OSKY WOW

1961

OSKY

WOW

1961

JACKSON HIGH SCHOOL

Jackson, Ohio

Carol Binder - 1961 - Freshmen

CONTENTS

CLASSES 3
ADMINISTRATION 97
ACTIVITIES 111
ATHLETICS 161
MISCELLANY 178
ADVERTISING 191

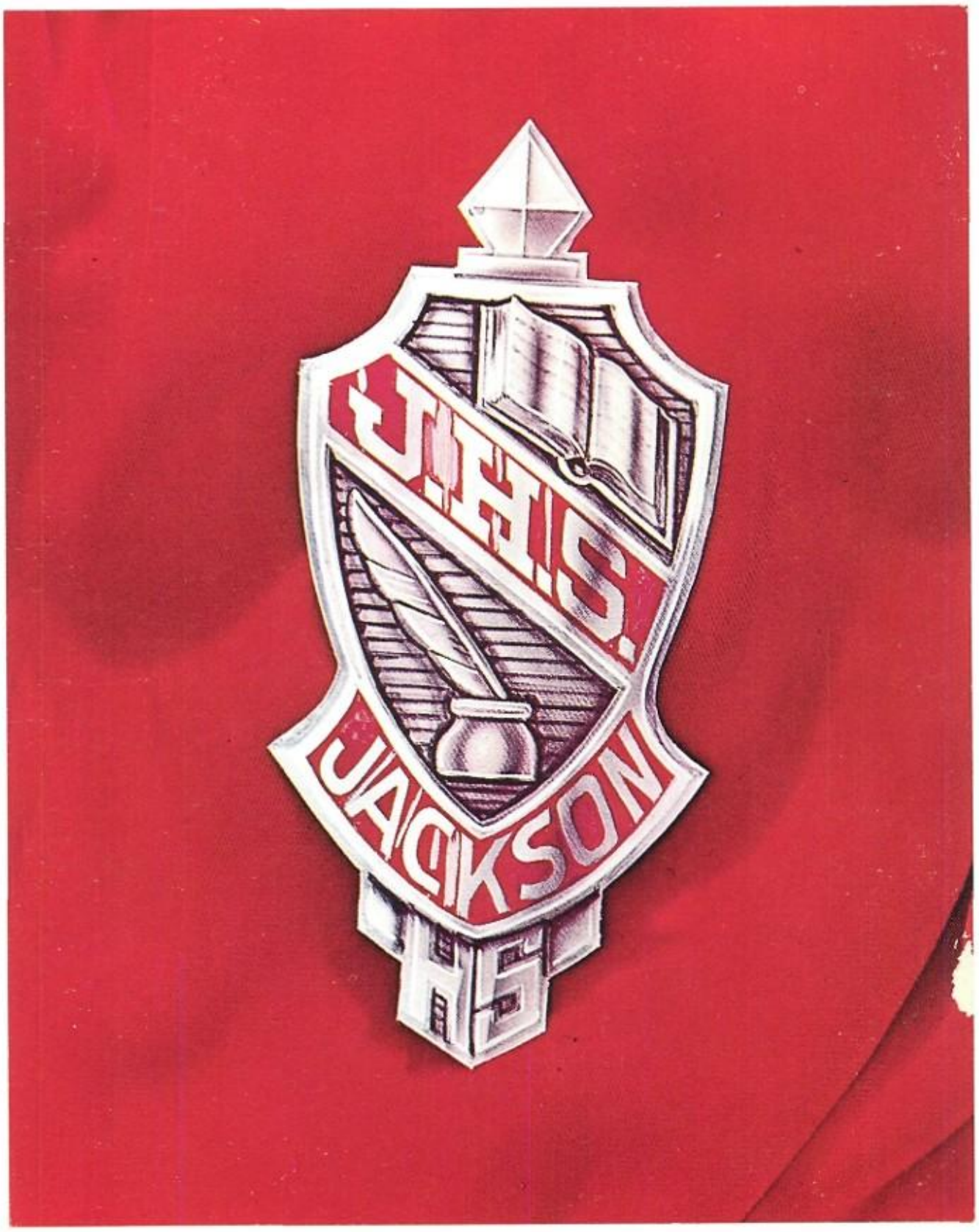

CLASSES

SENIORS

Treasurer . . . . . Nancy Hayes
Vice President . . . . . John Spriggs
Secretary . . . . . Tom Wright
President . . . . . John Bailey

BARBARA JO AEH

Skeleton Staff 2,3,4, Reporter 4; Junior Play; Senior Band 2,3,4; Glee Club 1,2,3,4; Eisteddfod 1.

EDITH JANE ALDRIDGE

Homeroom Officer 3; Biology Club 2; Reporter 2; F.H.A. 1; Librarian Assistant 1,2,3,4; Glee Club 1,2,3,4.

WILMA JEAN ANDERSON

Tri-Hi-Y 4; Osky Wow Staff 4, Editorial 4; F.H.A. 1; Glee Club 1,2,4.

LARRY EUGENE ARTHUR

V.I.C. 4.

JOHN HYATT BAILEY

Class President 4; Homeroom Vice President 3; National Honor Society 3,4; Hi-Y 4; Skeleton Staff 4, Copy Reader 4; Science Club 1,2, Treasurer 2; Science Fair 3; Usher 1,2,3,4, Head Usher 4; Projector Club 2; Senior Band 2,3,4, Senior Band Council 3, President 4; Glee Club 1,2,3; Eisteddfod 1,2,3.

DEAN R. BAILEY

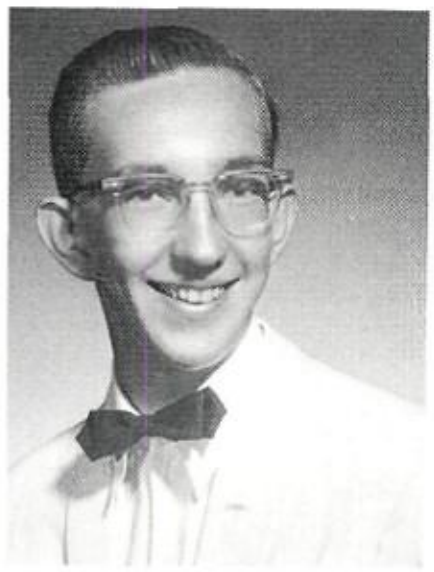

BRENDA JOYCE BOLEN

Homeroom President 3; F.H.A. 1; Glee Club 1,2,3,4.

MICHAEL G. BARNDT

National Honor Society 3,4; Skeleton Staff 2,4, Reporter 4; Science Club 1,2,3,4, Librarian 3; Biology Club 2,3, Vice President 2; Science Fair 2,3; Debate Club 2,3,4, Vice President 3, President 4; Usher 2,3,4; Projector Club 2; Scholarship Team 1,2,3; Junior Play; Glee Club 1,2,3,4; Eisteddfod 1,3.

DAVID MICHAEL BOOTHE

Class Treasurer 1, President 2; Homeroom Officer 1,2,3; Student Council 1,2; Skeleton Staff 4, Sports Editor 4; Football 1,2,3,4; Basketball 1,2; Varsity "J" 1,2.

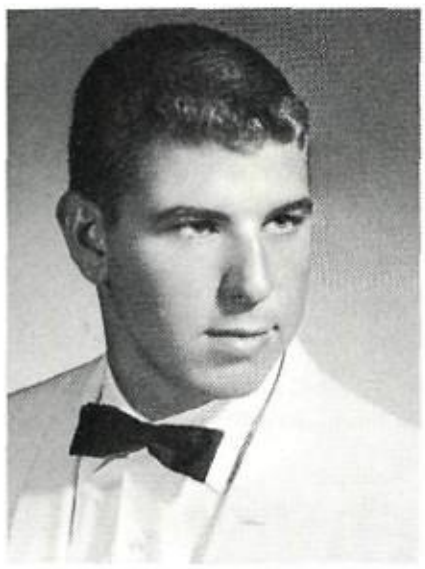

SHIRLEY ANN BRODESS

Homeroom Treasurer 1,2,3; Tri-Hi-Y 4; Osky Wow Staff 2,3,4, Typist and Advertising Staff 4; F.T.A. 4, Historian 4; F.H.A. 1; Glee Club 1,2,3; Eisteddfod 1.

JAMES A. BROWN

F.F.A. 4.

MARY CHRISTINE BRUCE

Skeleton Staff 4; F.T.A. 3,4; Science Fair 3; F.H.A. 1; Librarian Assistant 1; Senior Band 2,3,4; Glee Club 1; Eisteddfod 1.

SONDRA JANE BUTTS
F.H.A. 1; Glee Club 1,2; Eisteddfod 1.

JEAN MARIE CAUDILL
Former School--Linden McKinley, Columbus, Ohio; Office Assistant 3.

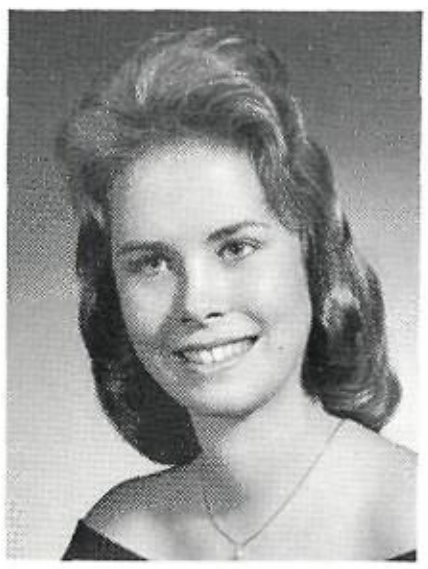

PEGGY JOYCE COLEMAN
Homeroom Vice President 1, Secretary 2,4; Tri-Hi-Y 4; Skeleton 1,2, 4; F.H.A. 1,2, Secretary 2; Glee Club 1,2,3.

LINDA MAE COLBY
Homeroom Secretary 2; National Honor Society 3,4; Student Council 3; Tri-Hi-Y 3,4, Secretary 4; Osky Wow Staff 2,3,4, Advertising 4; Skeleton Staff 1,2,3,4, Copy Editor 4; Biology Club 2, Secretary 2; Scholarship Team 2,3; Junior Play; Glee Club 1,2,3,4; Eisteddfod 1,3; Quill and Scroll 3,4, President 4; Pep Club 4, Secretary 4.

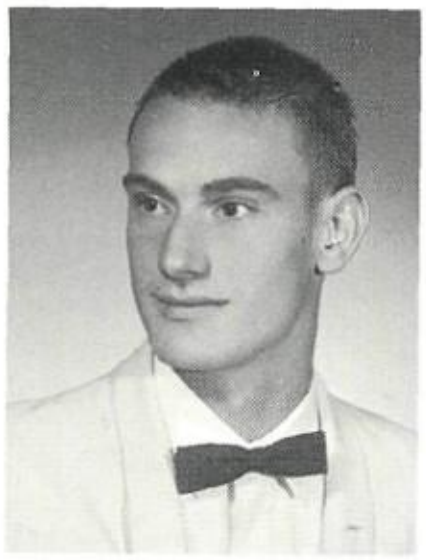

RAY COLEMAN

Former School--Hillier High School, Hellier, Kentucky; F.F.A. 4; Debate Club 3; Junior Play.

JOSEPH JAMES COLL

Senior Band 2,3,4; Glee Club 1,2,3; Eisteddfod 1,2,3; Football 1; Basketball 1.

VIRGIL V. COMER

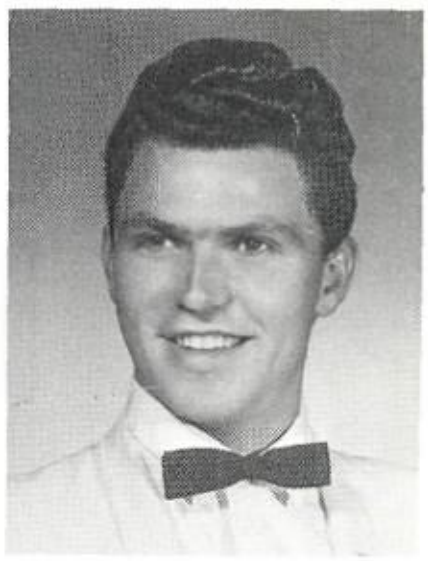

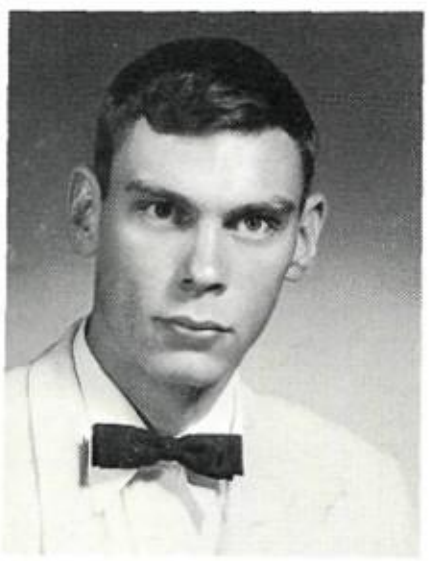

PAUL S. COYAN

V.I.C. 4; Glee Club 1.

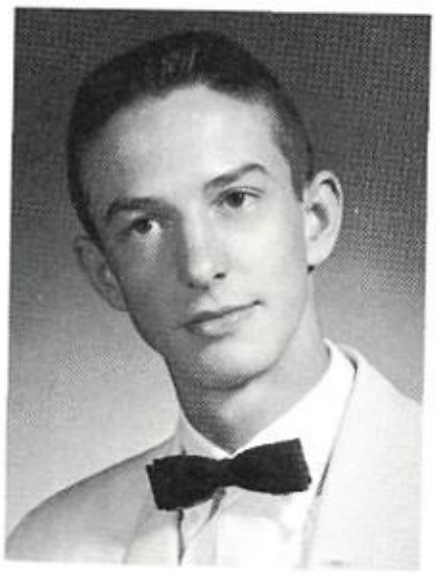

BENNETT JAMES CROW

Homeroom President 4; Hi-Y 2,3,4, Vice President 4; Science Club 1,2,3,4; Biology Club 1,2; Science Fair 2,3; Debate Club 4; Usher 1,2,3,4; Head Usher 4; Projector Club 2; Junior Play; Glee Club 1,2,3,4; Eisteddfod 1,2,3.

MARVIN CUTLIP

F.F.A. 1,2,3,4, Secretary 3,4.

ERMA JEAN DAMRON

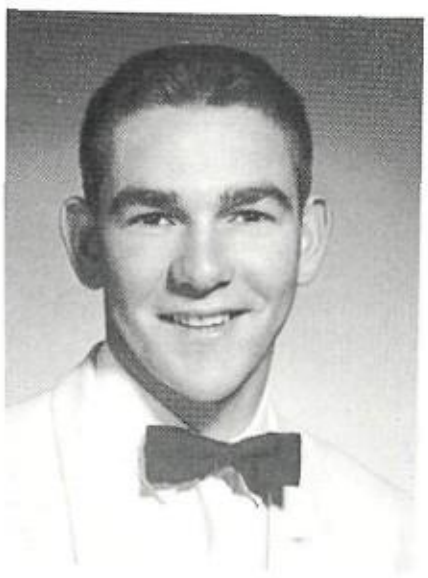

GEORGE ORLAND DAVIS

Homeroom Officer 1, Treasurer 3, President 4; Glee Club 1; Football 1,2,3; Varsity "J" 2; Track 1,2.

JOHN DAVIS

Football 1,2; Basketball 1.

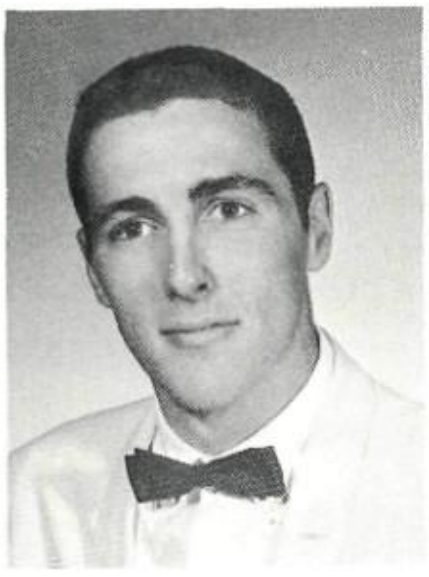

MICHAEL EVAN DAVIS

Science Fair 3; Glee Club 1,2,3,4; Eisteddfod 1,2,3; Football 1, 2,3; Baseball 1,2,3.

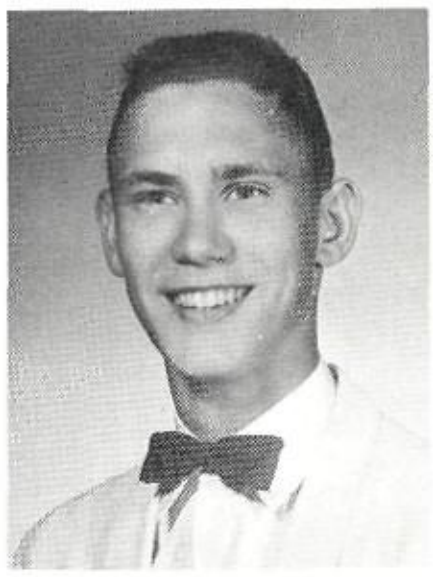

LARRY R. DAWSON

WILLIAM FRANKLIN DAVIS

Biology Club 1,2; Usher 1,2,3,4; Head Usher 4; Football 1,2,3; Basketball 1,2,3,4; Baseball 1,2; Varsity "J" 2.

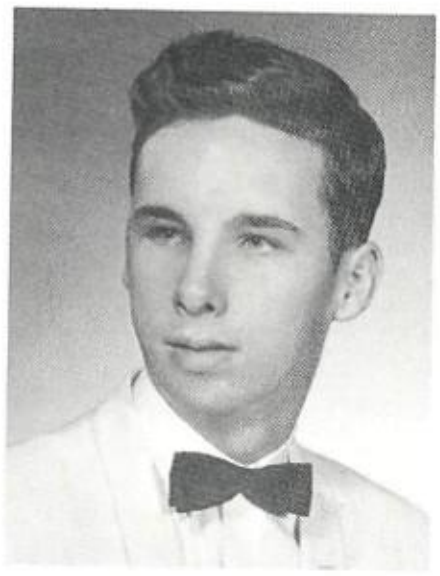

MARVIN DEARING
Hi-Y 4; Science Fair 3; Scholarship Team 1; Junior Play.

EVELYN DARLENE DENNY

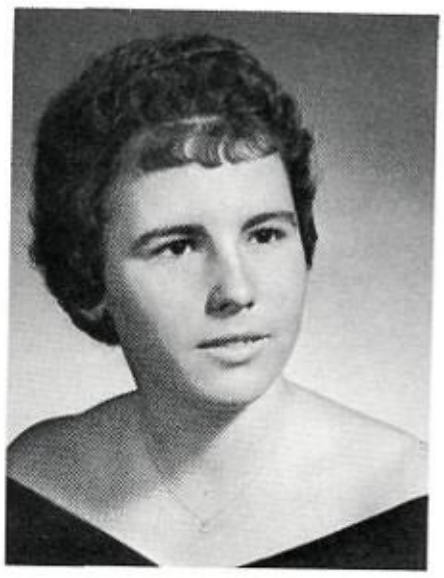

PATRICIA ANN DILLINGER
Homeroom Vice-President 3,4; Osky Wow Staff 1,2; Skeleton Staff 1,2, 3,4, Typist 4; F.H.A. 1,2, Glee Club 1,2,3,4.

DORIS DILLON
Homeroom Treasurer 1; Glee Club 1.

GLORIA JEAN DILLON

Skeleton Staff 4, Business Staff 4; Librarian Assistant 4; Glee Club 1,2,3,4.

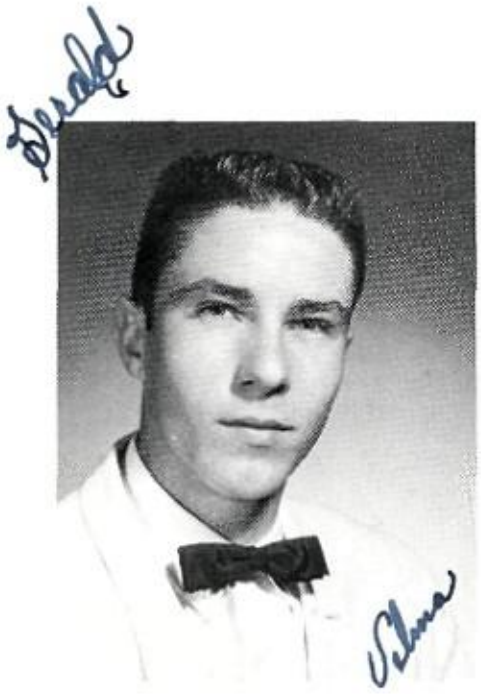

ROBERT GERALD DILLON

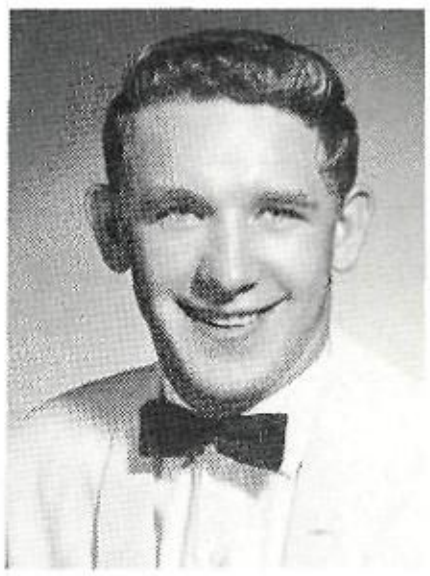

THOMAS MICHAEL DIXON

Homeroom Vice-President 3, Secretary 4; Biology Club 2; Science Fair 3; Basketball 1; Track 1.

JERRY DEAN DOWNEY

Football 2.

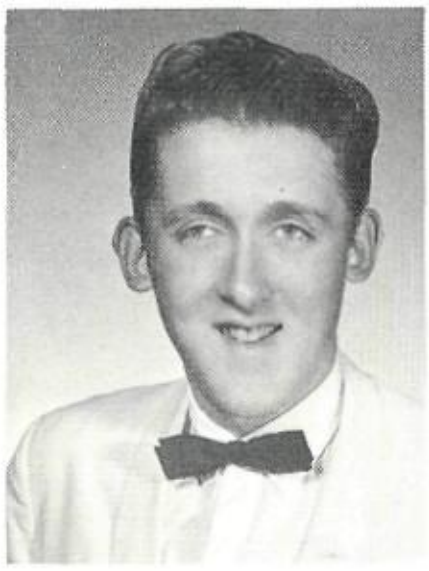

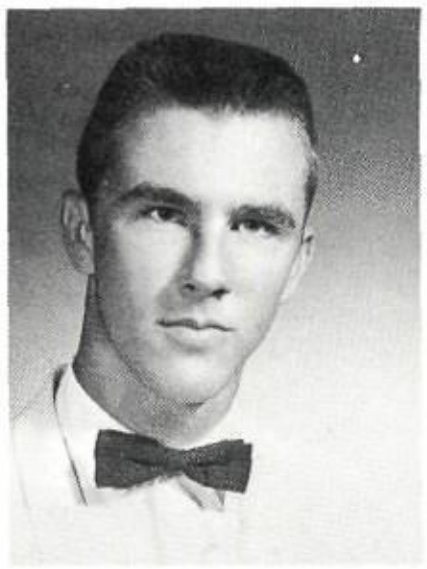

JERRY LEE DOWNEY
Science Club 2; Projector Club 2; Senior Band 2,3,4.

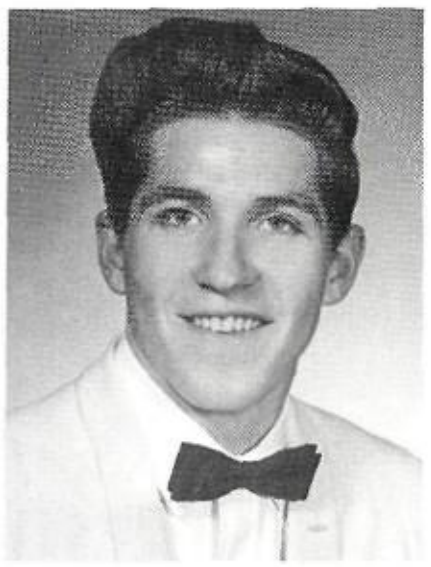

JERRY L. DULANEY
Science Club 3; Science Fair 3.

MARGARET JEAN EUBANKS
Homeroom Treasurer 3; Osky Wow Staff 1,2,4, Business 4; Skeleton Staff 1,2,4, Typist 4; Biology Club 2; Junior Play; Senior Band 2,3,4; Glee Club 1,2,3; Eisteddfod 1.

KAREN LEWIS EISNAUGLE
Homeroom Treasurer 3; National Honor Society 3,4; Student Council 2,4; Tri-Hi-Y 3,4; Osky Wow Staff 1,2,3,4, Editorial 4; Skeleton Staff 1,2,3,4, Fashion Editor 4; F.T.A. 3,4; Science Club 1,3,4; Biology Club 2; Science Fair 3; Projector Club 2; Scholarship Team 1,2,4; Junior Play; Senior Band 2,3,4; Glee Club 1,2, 3,4; Quill and Scroll 3,4, Secretary-Treasure 4; Eisteddfod 1,2.

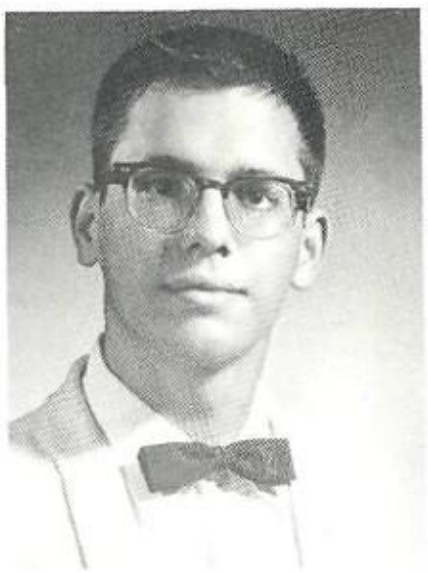

PATRICK E. FABER
Science Fair 2; School Chaplain 3,4; Usher 1,2,3; Projector Club 2; Senior Band 2,3,4; Glee Club 1,2,3.

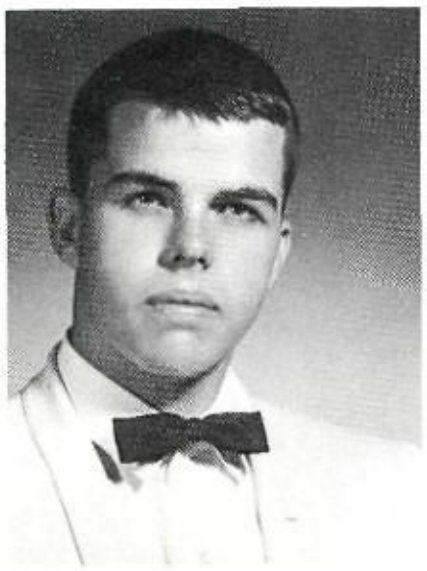

WILLIAM HENSON FARRINGTON
Homeroom Treasurer 4; Biology Club 2; Science Fair 3; Usher 1, 2; Junior Play; Glee Club 1,2,3; Eisteddfod 1,2,3.

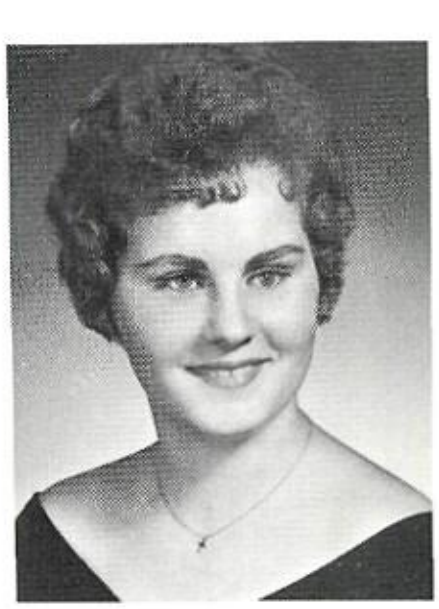

LINDA LEE FISHER
Skeleton Staff 3,4, Advertising and Typist 4; F.H.A. 1,2,3; Glee Club 1,2,3,4.

ROBERT LYNN FEUERBACHER
National Honor Society 3,4; Osky Wow Staff 4; Science Club 3,4; Science Fair 2,3; Debate Club 2,3,4; Scholarship Team 1,2,3; Senior Band 2,3,4; Senior Band Student Director.

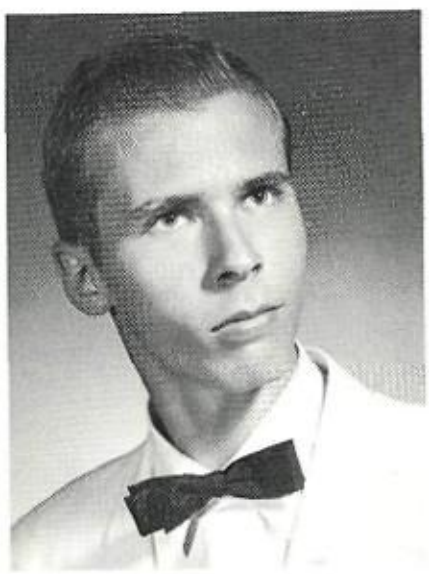

SHARON ANN FISHER

Class Vice President 3; Homeroom President 1, Treasurer 2, Vice President 3; National Honor Society 3,4; Tri-Hi-Y 3,4, Financial Chairman 3; Osky Wow Staff 1,2; Skeleton Staff 1,2,3; F.T.A. 3, 4, Treasurer 4; Biology Club 2; Science Fair 3; Glee Club 1,2,3, 4; Eisteddfod 1,2,3; Homecoming Queen 4; Varsity Cheerleader 1,2,3,4.

ROBERT A. FREELAND

Homeroom Vice President 4; Science Fair 3; Glee Club 1,2,3,4; Eisteddfod 1,2; Football Manager 2.

MARY ELLA FRYE

Glee Club 1,3.

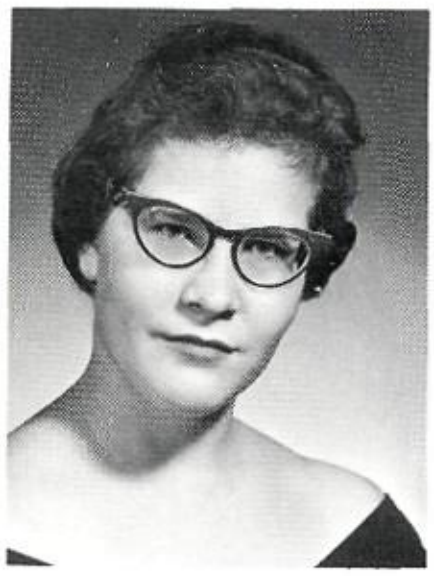

CAROL ANN GAHM

Homeroom Officer 3; National Honor Society 3,4; Tri-Hi-Y 3,4, Historian 3; Skeleton Staff 1,2,3,4, Editor 4; F.T.A. 3,4, Program Chairman 4; Science Club 1,2,3,4, Reporter 3; Science Fair 2,3; F.H.A. 1,2,3,4, Social Chairman 2, Secretary 3; Scholarship Team 1,2,3; Junior Play; Senior Band 2,3,4; Glee Club 1,2,3,4; Eisteddfod 1,2,3; Sweetheart Queen.

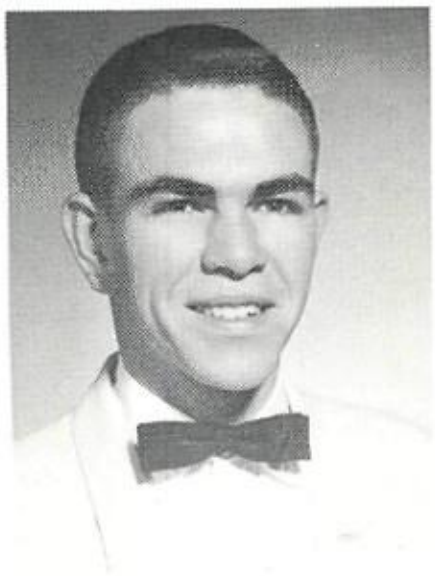

GARY DEAN GAHM

Homeroom Secretary 1, Treasurer 3; Student Council 1; Usher 1,2,3,4; Football 1,2,3; Basketball 1.

BILLIE CHRISTINE GLOVER

Former School--Piketon-Scioto High School, Piketon, Ohio; Homeroom Secretary 4; Tri-Hi-Y 4; Osky Wow Staff 4, Business 4; F.T.A. 3,4, Vice President 4; Debate Club 3; Scholarship Team 2; Junior Play; Senior Band 1,2,3; Glee Club 3.

THOMAS RICKEY GARTHEE

Hi-Y 4; Usher 4; Glee Club 1,2,3,4; Eisteddfod 1,2,3,4.

RUTH ANN GREEN

Tri-Hi-Y 3,4; Osky Wow Staff 3,4, Advertising 4; Skeleton Staff 2,3,4, Feature Column 4; F.T.A. 3,4; Science Club 3,4; Biology Club 2; Science Fair 3; Debate Club 4; Senior Band 2,3,4; Glee Club 1,2,3,4.

TRUDIE ANN HARKER

Homeroom Secretary 2; Tri-Hi-Y 3,4; Osky Wow Staff 3,4, Business Staff 3,4, Cartoon Editor 4; F.T.A. 3,4, Science Club 3,4; Biology Club 2; Science Fair 2,3; Scholarship Team 2; Senior Band 2,3,4; Senior and Council 4; Glee Club 1,2,3,4; Eisteddfod 1,3.

DRUCILLA HAYNES

NANCY LYNN HAYES

Class Treasurer 4; Homeroom Secretary 1, President 2, Vice President 3; National Honor Society 3,4; Student Council 1,3; Tri-Hi-Y 3,4; Osky Wow Staff 1,2,4, Business 4; Skeleton Staff 1,2,3,4, Feature Writer and Librarian 4; F.T.A. 3,4; Biology Club 2; Science Fair 3; Senior Band 2,3,4; Glee Club 1,2,3,4; Eisteddfod 1,2; Homecoming Court 3; Varsity Cheerleader 2,3,4.

JERRY LEE HENDERSON

Homeroom Treasurer 3; Biology Club 1; F.F.A. 3,4; Glee Club 2,3.

PAUL E. HENDERSON

Homeroom President 4; Science Club 4; Science Fair 3,4; Scholarship Team 1,2,3; Junior Play.

THELMA DELORIS HILL

PAULETTE KAY HIGGINBOTHAM

Homeroom Vice President 1, Treasurer 2, Secretary 3; National Honor Society 3,4; Osky Wow Staff 1,2,3,4, Business 4; Skeleton Staff 1,2,3,4, Feature Editor 4; F.T.A. 3,4; Science Club 3,4, Secretary 4; Biology Club 2; Science Fair 3; Scholarship Team 1,2,3; Junior Play; Senior Band Majorette 3,4; Senior Band 2,3,4; Glee Club 1,2,3,4; Eisteddfod 1,2; Homecoming Court 3,4.

ROBERT EUGENE HOLLON

F.F.A. 1,2,3, Secretary 2; V.I.C. 4; Glee Club 1.

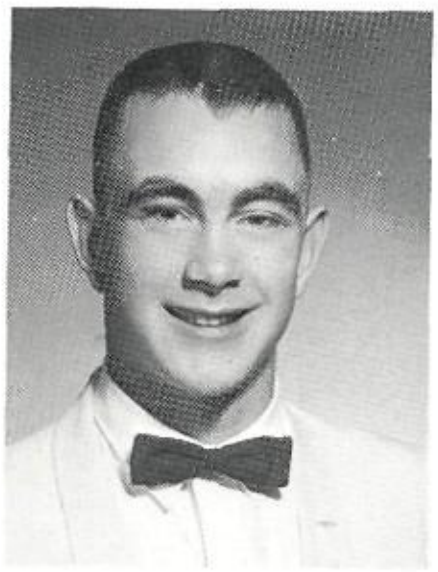

DON HOOPS

Science Fair 3; Glee Club 1,2,3,4; Eisteddfod 1,2,3; Football 1,2, 3,4.

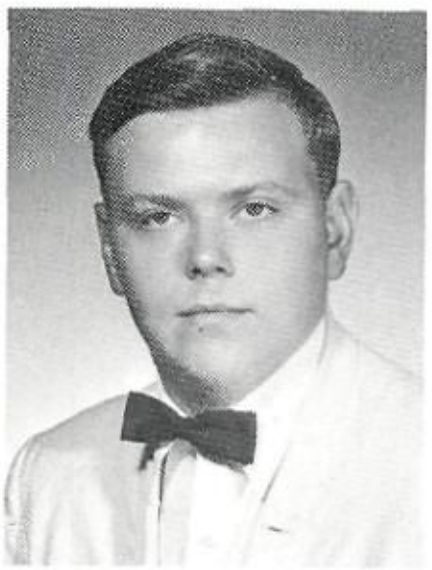

DONALD JOSEPH HUMPHREYS

Science Club 4; Science Fair 4; V.I.C. 4; Junior Play; Senior Band 2,3,4; Glee Club 1,2; Eisteddfod 1; Radio Club 1.

WILLIAM DAVID ICE

Homeroom Vice-President; Biology Club 2; Science Fair 3; Usher 1,2,3; Football 1,2,3; Basketball 1; Varsity "J" 2; Track 1,3.

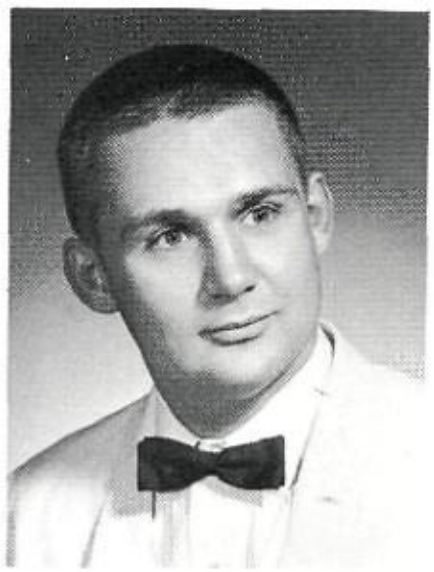

CAROLYN SUE ISREAL

F.H.A. 1; Librarian Assistant 3; Glee Club 1.

MEREDITH VICTOR JOHNSON

Homeroom President 3; V.I.C. 4, President 4; Usher 1,2; Football 1,2,3,4; Basketball 1,2,3,4; Baseball 1,2,3; Varsity "J" 1,2.

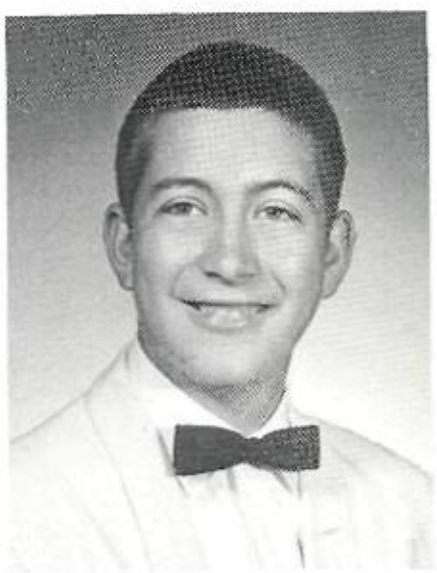

BILL HOWARD JONES

Glee Club 1,3,4.

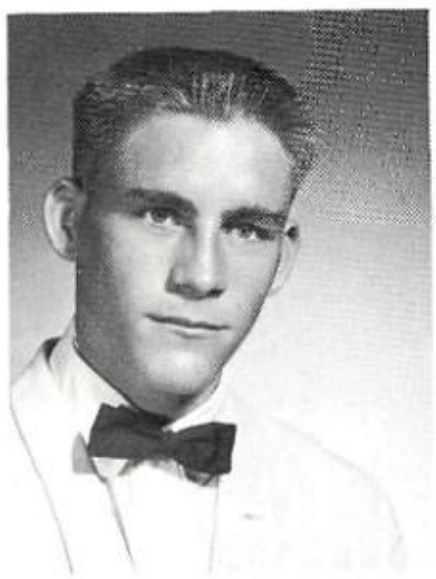

JOHN ALVIN KAUFMANN

F.F.A. 2,3,4.

DONNA SUE KEARNS

Skeleton Staff 4, Typist 4; Junior Play; Glee Club 1,2,3,4; Eisteddfod 1,2.

DELORES KAY KING
Homeroom President 2; Tri-Hi-Y 3,4; F.H.A. 1,2,3,4, Treasurer 3,4; Office Assistant 1,3,4; Junior Play; Glee Club 1,2,3,4; Eisteddfod 1,2,3.

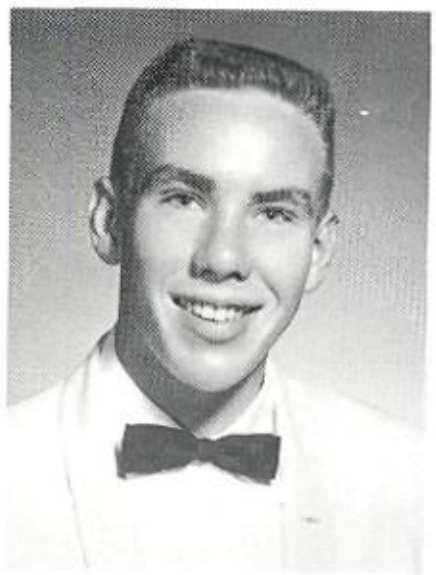

MARK WAYNE KING
Skeleton Staff 4, Copyreader; Science Fair 3; Debate Club 4; Scholarship Team 3; Senior Band 2,3,4; Glee Club 1,2,4; Eisteddfod 1,2.

ROBERT CRAIG KNIFFIN
Canvas Crew 1,2; Librarian Assistant 1; Football 1; Football Manager 1,2,3, Basketball Manager 3.

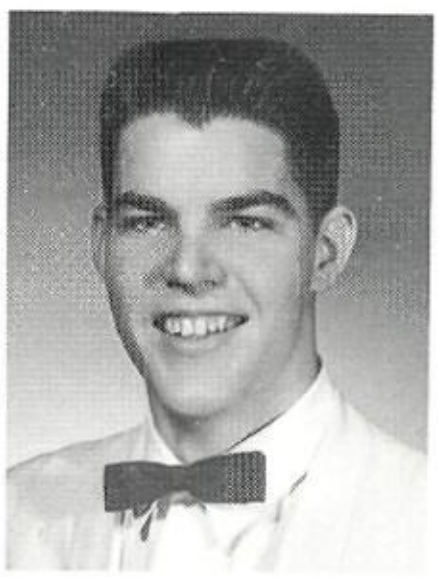

ROBERT GRIMES KRUGER
National Honor Society 3,4, Vice-President 4; Hi-Y 2,3,4, President 4; Biology Club 2, President 2; Glee Club 1,2,3,4.

MARLA JEAN LACKEY

Student Council 4; Osky Wow Staff 3; Skeleton Staff 4, Typist 4; F.H.A. 1,4; Glee Club 1,2,3,4.

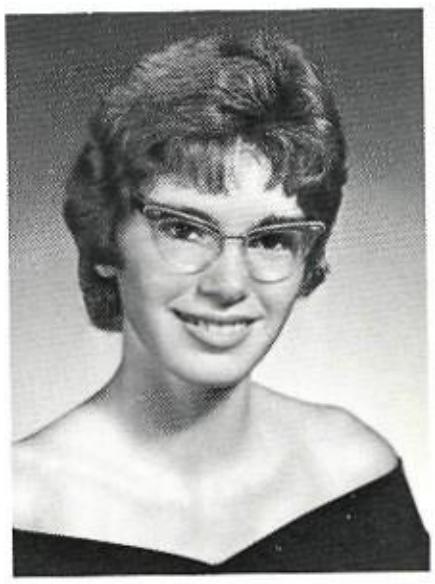

CLAREANN LAMBERT

Student Council 2; Tri-Hi-Y 3,4; Osky Wow Staff 4, Typist 4; Biology Club 2; Science Fair 3; Senior Band 2,3,4; Glee Club 1,2,3,4; Eisteddfod 3.

LORITA SUE LAMBERT

Glee Club 1,2,3.

DORIS FAYE LANDRUM

F.H.A. 1; Senior Band 2.

OLIVE JUANITA LANDRUM
Homeroom Treasurer 4; Tri-Hi-Y 4; F.T.A. 4; Science Fair 3; Junior Play; Glee Club 1,3,4.

LINDA LANDRUM
Homeroom Vice President 3; Tri-Hi-Y 4; F.H.A. 1,4, Treasurer 4; Librarian Assistant 1,2; Glee Club 1,2,3,4.

WILLIAM DOUGLAS LANDRUM

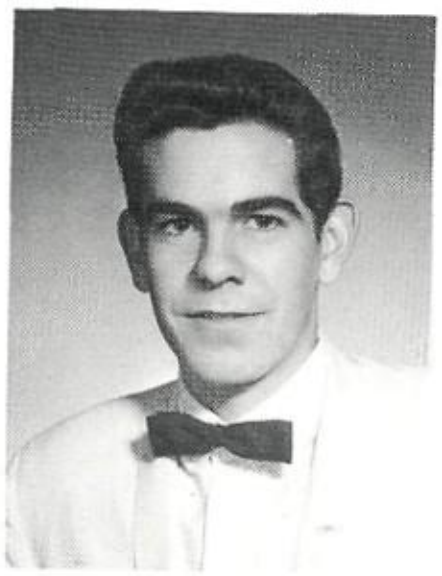

GARY LANNING

CLIFFORD ALLEN LEACH

Glee Club 1,2.

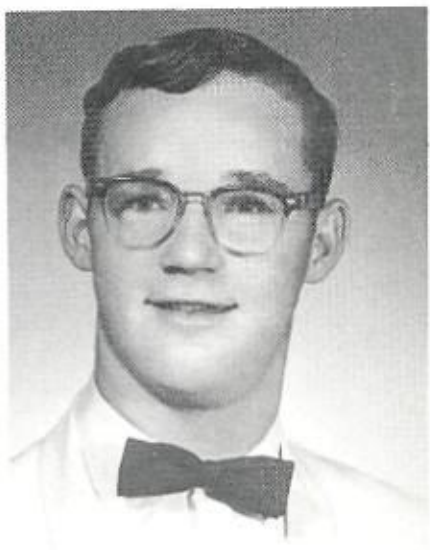

ERROL A. LEACH

Football 2.

RONDA LEE LEACH

Homeroom Vice President 2, Secretary 3; Tri-Hi-Y 3,4; Osky Wow Staff 4, Business 4; Skeleton Staff 3,4, Exchange Editor 4; Biology Club 2; Science Fair 3; Junior Play 3; Senior Band 2,3,4; Eisteddfod 1,2,3; Skeleton Court 4.

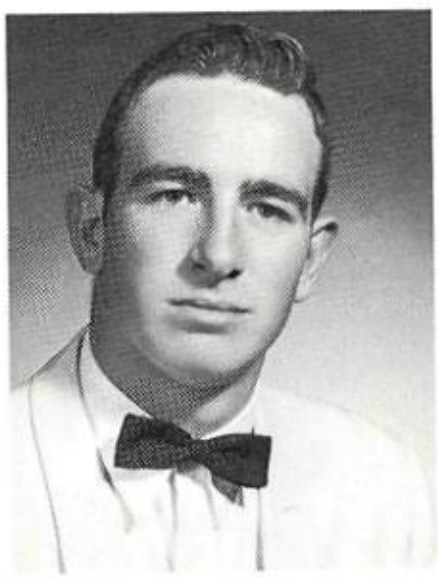

RALPH ANDREW LEEDY

National Honor Society 3,4; Hi-Y 2,3,4; Science Club 1,2,3,4; Science Fair 3; Projector Club 2; Scholarship Team 1,2,3; Junior Play.

ELIZABETH ANNE LEWIS

Tri-Hi-Y 3,4; Osky Wow Staff 1,2,3,4, Editorial 4; Skeleton Staff 1,2,4, Reporter 4; F.T.A. 3,4, Secretary 4; Biology Club 2; Science Fair 3; Junior Play; Senior Band 2,3,4; Glee Club 1,2,3, 4; Eisteddfod 1.

SHARON KAY LYONS

Homeroom President 3; Student Council 3; Tri-Hi-Y 3,4, President 4; Osky Wow Staff 2; Skeleton Staff 1,2; Scholarship Team 3; Glee Club 1,2,3,4.

MARSHA LYNN LONEY

Class Secretary 3; Homeroom Vice President 1; Tri-Hi-Y 3,4; Osky Wow Staff 1,2,4, Business 4; Skeleton Staff 1,2; F.T.A. 3, 4; Science Fair 3; Office Assistant 1,2; Junior Play; Glee Club 1,2; Eisteddfod 1; Skeleton Court 1; Varsity Cheerleader 2,3,4.

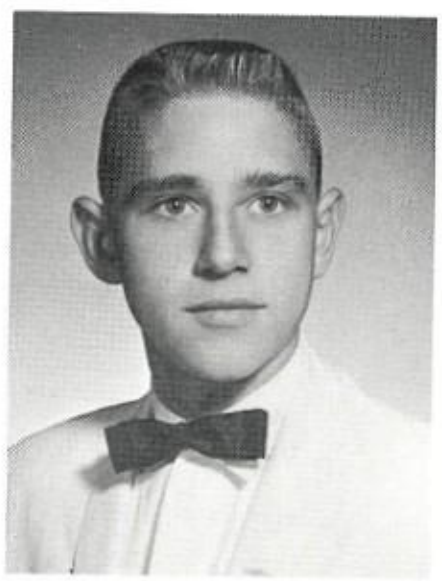

JERRY O. MARKS

Science Club 1; Projector Club 2; Senior Band 2; Basketball 1.

CHERYL KAY MARTIN

National Honor Society 3,4; Student Council 4; Tri-Hi-Y 3,4, Publicity Chairman 4; Osky Wow Staff 1,2,3,4, Business 4; Skeleton Staff 1,2,3,4, Record Editor 4; F.T.A. 3,4; Biology Club 2; Science Fair 3; Junior Play; Senior Band Majorette 4; Senior Band 2,3,4; Glee Club 1,2,3,4; Eisteddfod 1,2,3.

KAREN FENLON MARTIN

Tri-Hi-Y 3,4; Science Fair 3; Scholarship Team 2,3; Junior Play; Glee Club 1,2,3,4.

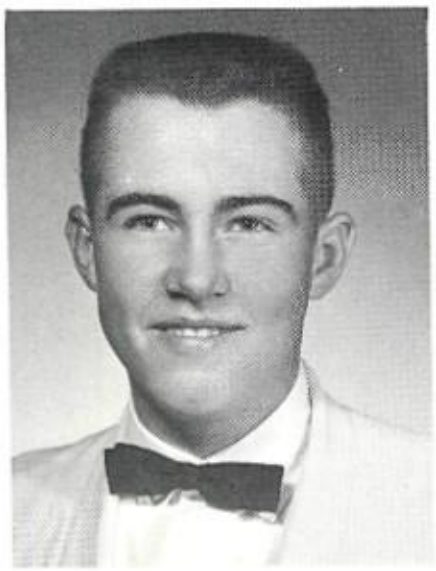

JOHN M. MASTERS

MATTIE ELIZABETH MEADE

Skeleton Staff 4, Typist 4; F.H.A. 1,2,4; Librarian Assistant 1,2,3; Junior Play 3.

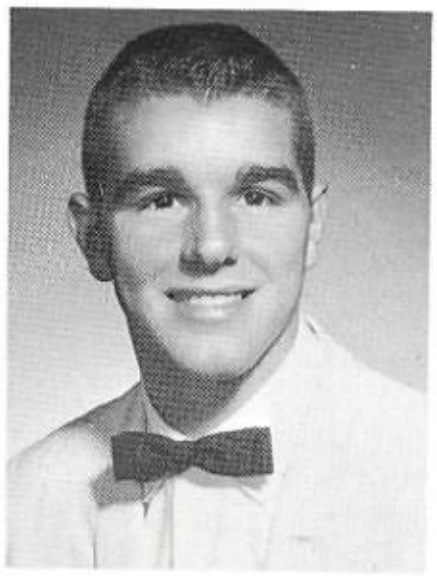

GARY LAMAR MILLER
Class Secretary 2; Homeroom Secretary 4; Hi-Y 4; Glee Club 1,2, 3,4; Football 2,3; Football manager 1; Basketball 1,2,4; Baseball 1,2; Baseball Manager 3; Varsity "J" 1,2.

BARBARA LEE MEADOWS
Librarian Assistant 4; Glee Club 2.

RICHARD LEE MILLER
V.I.C. 4; Reporter 4; Canvas Crew 2; Glee Club 2.

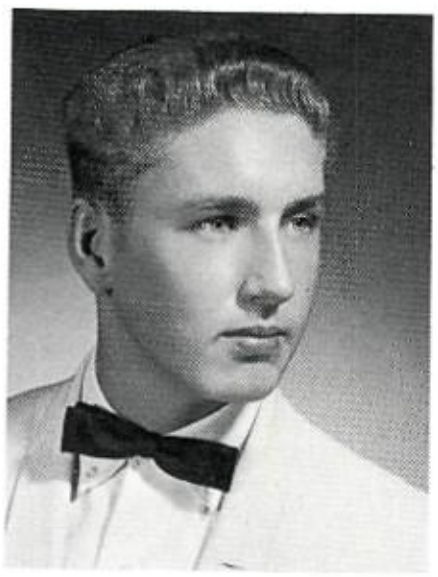

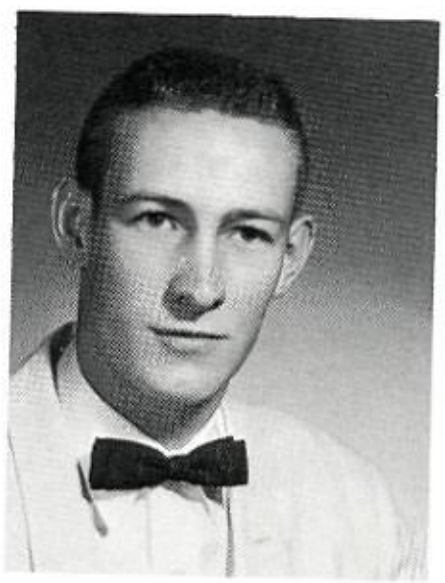

ROBERT LLOYD MILLER
Usher 1,2,3; Glee Club 1,2.

CAROLINE SUE MUSICK
Librarian Assistant 1,3,4; Glee Club 1,2,3,4.

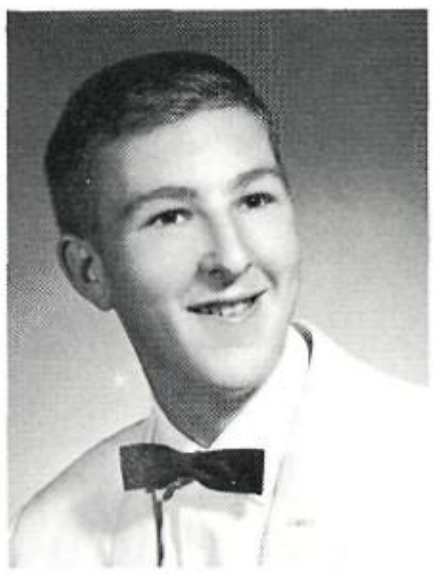

ROBERT ELDON MYERS
F.F.A. 1,2,3,4; Student Advisor 3, 4; Glee Club 1,2; Eisteddfod 1; Football 2,3; Basketball 1.

WILBUR LEE MCCORMICK
Senior Band 2,3,4; Glee Club 1,2,3,4; Eisteddfod 1,2,3.

ELEANOR JANE McGHEE
Tri-Hi-Y 3,4; Song leader 3; Skeleton Staff 1,2,4, Typist 4; Glee Club 1,2,3,4; Eisteddfod 1,2,3.

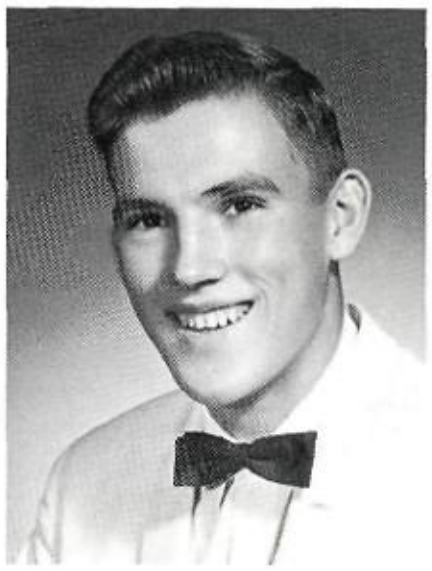

LYNN DAVID McGUIRE

Former School--Delaware High School, Delaware, Ohio; Glee Club 1; Football 1,3; Cross Country Track Team 2; Student Council 3; Science Fair 3.

DARROL NORTH

Science Club 1,2,3; Biology Club 2; Science Fair 2,3; Canvas Crew 1,2; Projector Club 2; Glee Club 1,2,4; Eisteddfod 1,2.

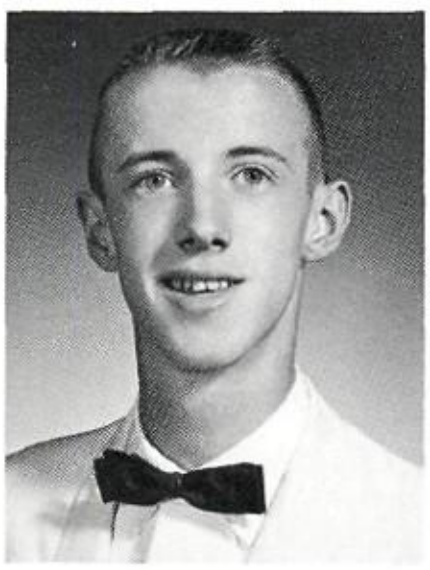

RONALD WAYNE OILER

Student Council 3; Science Club 1,2; V.I.C. 4, Treasurer 4; Projector Club 2; Senior Band 2,3,4; Glee Club 1,2,3; Eisteddfod 1,2,3.

BETTY KAY PALMER

Former School--Middleport High School, Middleport, Ohio; Tri-Hi-Y 3; F.T.A. 3,4; Science Fair 3; Glee Club 1,2,3,4.

JANET L. PARKS

National Honor Society 3,4, Treasurer 4; Student Council 2; Tri-Hi-Y 3,4; Chaplain 4; Osky Wow Staff 2,3,4, Business 4; Skeleton Staff 2,3,4, Typist 4; F.T.A. 3,4, Vice President 3, President 4; Science Club 3,4; Biology Club 2; Science Fair 3; Debate Club 2; Scholarship Team 2; Junior Play; Senior Band 2,3; Glee Club 1,2,3,4; Eisteddfod 1,2,3; Sweetheart Court 2.

DOROTHY ANN POETKER

Tri-Hi-Y 3,4; F.H.A. 1,2; Librarian Assistant 1,2,3,4; Senior Band 2,3,4; Glee Club 1,3,4; Eisteddfod 1,2,3.

KATHRYN ANN POTTS

Tri-Hi-Y 3,4; Skeleton Staff 4, Reporter 4; Business Staff 4; Glee Club 1,2,3,4.

JOYCE LUCAS PHILLIPS

Homeroom Secretary 2,3; Osky Wow Staff 3,4; Business Manager 4; Glee Club 1,2,3,4.

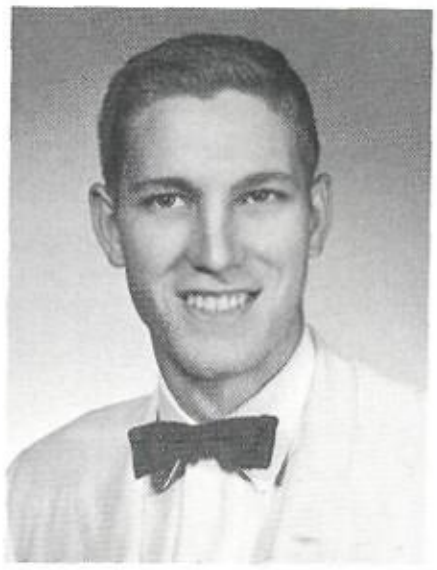

LAWRENCE E. PHIPPS
Glee Club 1,2,3,4; Track 1,2; Football 1,2,3; Basketball 1,2.

LINDA LOU PHIPPS
Tri-Hi-Y 4; F.H.A. 4; Glee Club 1,2,3,4.

ELEVA ANN PRICE
Class President 1,3; Homeroom Vice President 1, President 2, 3; Student Council 1,2,3,4, Vice President 3, President 4; Tri-Hi-Y 3,4; Osky Wow Staff 2; Skeleton Staff 1,2,3,4, Reporter 4; F.T.A. 3,4; Science Fair 3; Glee Club 1,2,3; Homecoming Court 1; Skeleton Court 1, Varsity 1,2,3,4.

JEANNE LOU PRICE
Class Secretary 1; Homeroom President 1,2,3; Student Council 1; Tri-Hi-Y 3,4; Osky Wow Staff 1,2; Skeleton Staff 1,2; F.H.A. 1; Office Assistant 1,2,3; Junior Play; Senior Band 2; Glee Club 1, 2,3,4; Homecoming Court 2; Skeleton Court 2.

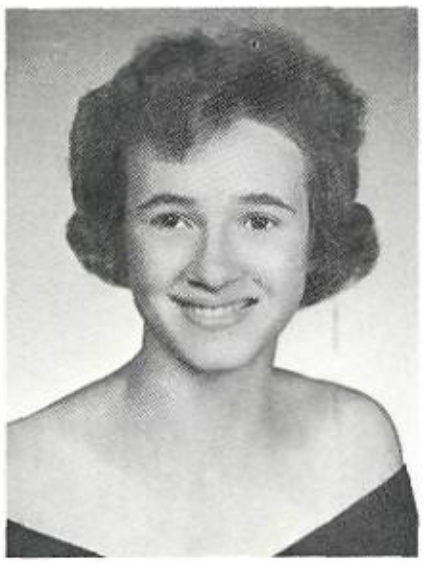

JANICE MARIE RADCLIFF
Office Assistant 3,4; Glee Club 2

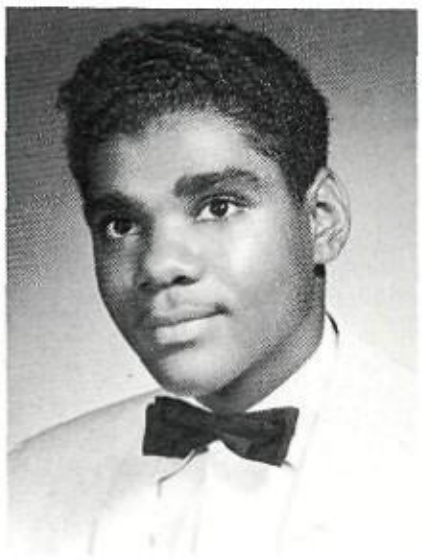

ELLISON CRAWFORD RAGLAND
Science Fair 3; Glee Club 2,3,4.

SARA LOUISE RAGLAND
Tri-Hi-Y 3,4; F.H.A. 1; Office Assistant 2; Glee Club 1,3,4.

DELORIS REED

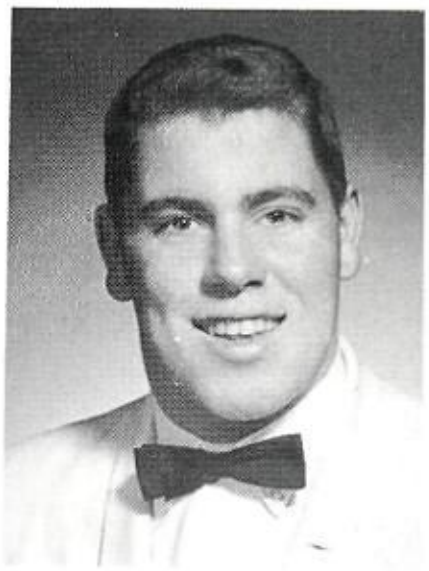

TODD ARMSTRONG REYNOLDS
Homeroom President 4; Student Council 3; Science Club 4; Science Fair 2,3; Usher 1,2,3,4, Head Usher 4; Glee Club 1,2,3, Eisteddfod 1,2; Football 1,2,3,4; Basketball 1; Baseball 1,2,3; Varsity "J" 2.

PATRICEA KAY RHEA
Homeroom Treasurer 2; Tri-Hi-Y 3,4; Osky Wow Staff 4, Typist 4; F.H.A. 1,2,4; Office Assistant 1; Glee Club 1,2,3,4.

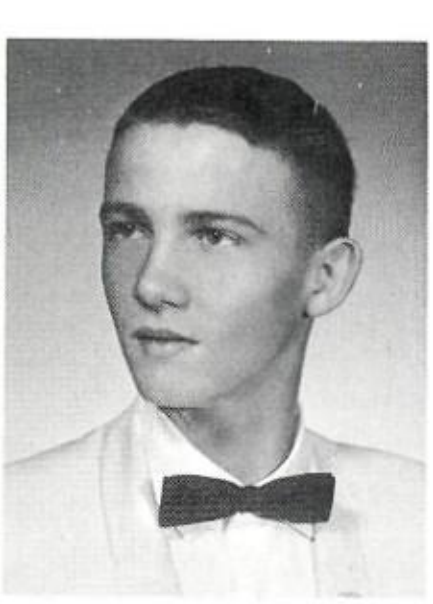

STEPHEN B. RICHARDS
Glee Club 1,2,3,4.

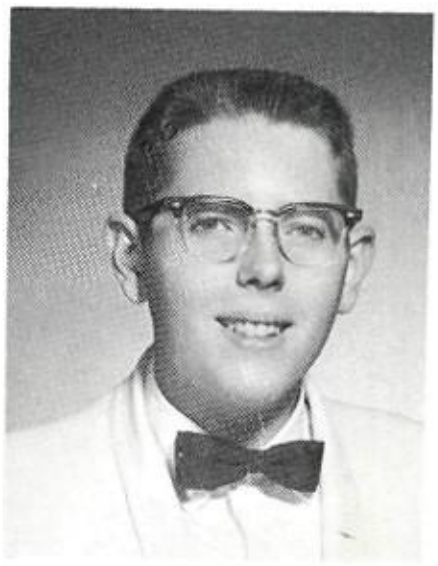

WILLIAM L. RICHARDS
National Honor Society 3,4; Skeleton Staff 2; Science Club 1,2,3,4; Biology Club 1,2,3; Science Fair 2,3; Debate Club 2,3,4; Projector Club 2; Scholarship Team 1,2,3; Senior Band 2,3,4; Glee Club 1,2,3,4; Eisteddfod 1,2,3,4.

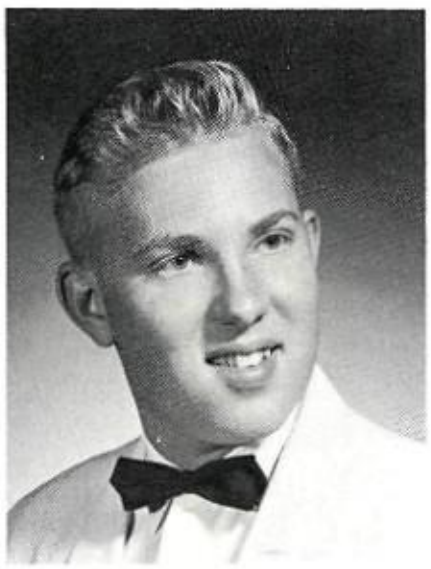

WILLIAM A. RIEGEL

MARY SANDRA RIGGLE
Osky Wow Staff 3; Skeleton Staff 4; F.T.A. 3,4, Treasurer 3; Science Club 3; Biology Club 2; Science Fair 3; Librarian Assistant 4; Senior Band 2,3,4; Glee Club 1,2,3,4; Eisteddfod 1,2.

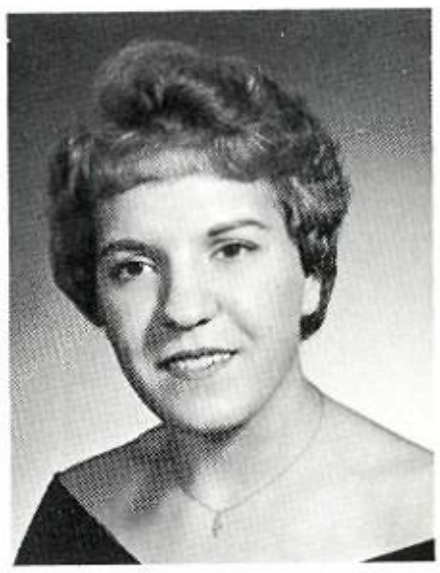

GLENNA M. ROACH
Tri-Hi-Y 4; Glee Club 1,2,3,4; Eisteddfod 3.

BRENDA MARIE ROSE
Glee Club 1.

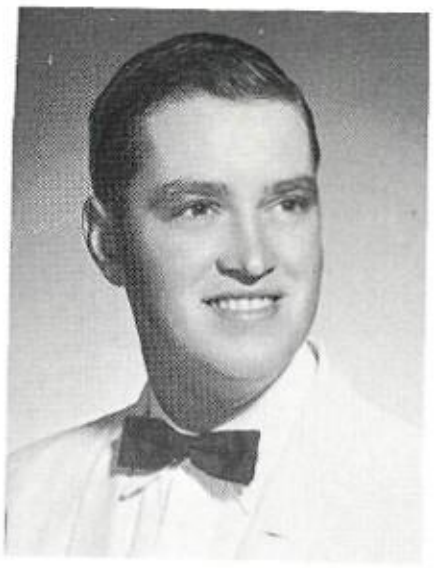

DOUGLAS ROSE
Science Fair 3; F.F.A. 1,2; Projector Club 2.

LILLIAN MARIE ROSE
Tri-Hi-Y 4; Senior Band 2,3; Glee Club 1,2,4.

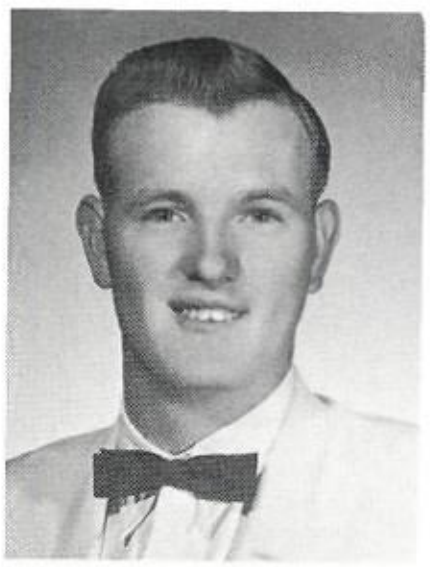

WILLIAM C. ROSEBERRY

GARNET LEE ROSS
Tri-Hi-Y 3,4; Skeleton Staff 1,2; Science Club 1,2, Reporter 2; Biology Club 2, Secretary 2; Science Fair 1,2,3; Projector Club 2; Debate Club 2; Senior Band 2,3,4; Glee Club 1,2,3,4; Eisted-dfod 1,2,3; Osky Wow Staff 4, Editorial 4.

HELEN LOIS ROSS
Homeroom Secretary 1,3; Student Council 1; Skeleton Staff 2,4, Typist 4; F.T.A. 3,4; Biology Club 2; Junior Play; Glee Club 1,2,3,4; Reserve Cheerleader 2,3; Varsity Cheerleader Manager 4.

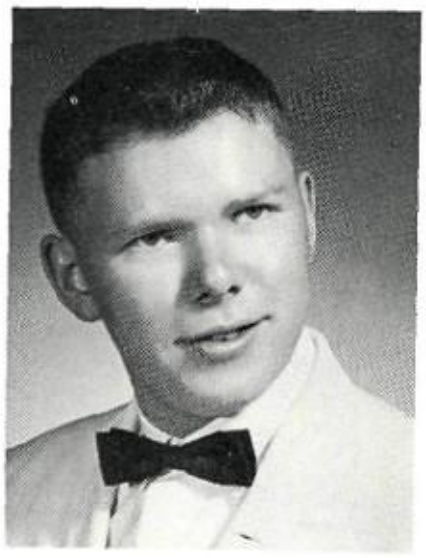

STEPHEN CARY ROWLAND
Science Club 2; V.I.C. 4; Senior Band 2,3,4; Glee Club 1,2,3.

LINDA JOYCE SCITES
Homeroom Secretary 2, Treasurer 3; F.H.A. 1,2,3,4, Parliamentarian 3, President 4; Glee Club 1,2,3,4.

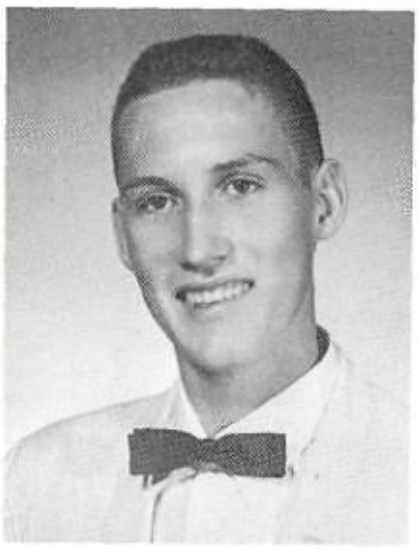

BILL R. SCOTT
Football 1.

PATRICIA ANN SCOTT
Tri-Hi-Y 4; F.H.A. 4; Glee Club 1,2.

WILMA JUNE SCOTT
Former School--Wellston High School, Wellston, Ohio; Glee Club 1,2.

JUANITA CAROL SHOOK
Art Club 1,2; F.H.A. 1,2; Junior Play; Glee Club 1,2,3,4.

GEORGIA DORIS SHIPLEY
Osky Wow Staff 4, Business 4; Skeleton Staff 4, Business and Copyreader 4; F.H.A. 1,2, Office Assistant 1,2; Librarian Assistant 2,3,4; Glee Club 1,2,3,4.

JANET MARGARET SLATER

Former School--Oak Hill High School, Oak Hill, Ohio; F.H.A. 3; Librarian Assistant 2.

JANICE AUDEAN SMITH

Tri-Hi-Y 3,4, District Secretary, Treasurer 3; Osky Wow Staff 2,3,4, Advertising Editor 4; Biology Club 3; Junior Play; Glee Club 1,2,3,4; Eisteddfod 2.

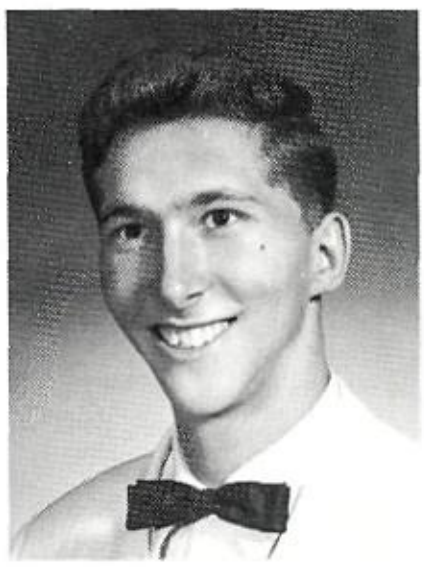

LARRY SPENCER

Science Club 1; Junior Play; Glee Club 1,2,3,4; Eisteddfod 1,2,3.

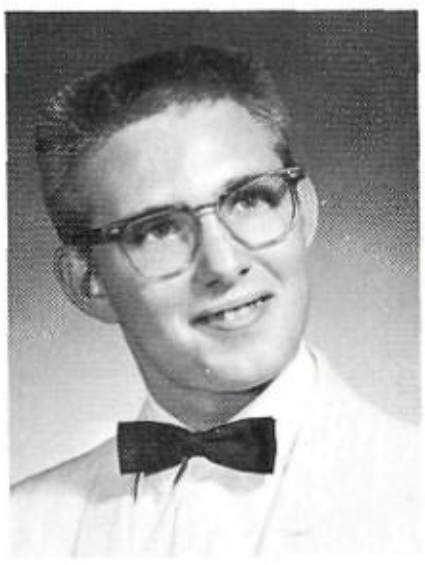

JAMES ROBERT SOLLARS

Hi-Y 2; Science Club 1,2; Usher 1,2,3,4; Projector Club 2; Glee Club 1,2,3,4; Eisteddfod 1,2; Football Manager 2,3; Basketball Manager 1,2; Baseball Manager 1,2,3; Varsity "J" 2.

JOHN RAYMOND SPRIGGS
Class Vice President 4; Hi-Y 4; Usher 1,2,3,4; Glee Club 2,3,4; Eisteddfod 2; Football 1,2; Basketball Manager 2.

DONNA FAYE STANCLIFF
Glee Club 1.

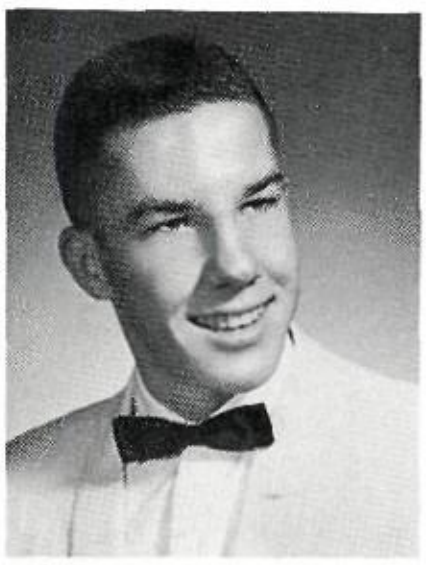

WILLIAM K. STEVENS
Hi-Y 2,3,4; Science Club 3,4; Biology Club 2,3; Science Fair 3; Glee Club 1,2.

SANDRA SUE STEMSHORN
Homeroom Treasurer 3; Student Council 4; Tri-Hi-Y 3,4; Osky Wow Staff 2,4; Business 4; Skeleton Staff 2,4; Typist 4; F.T.A. 4; Senior Band 2,3,4; Senior Band Council 2; Glee Club 1,2,3,4; Eisteddfod 1,2,3; Homecoming Court 4.

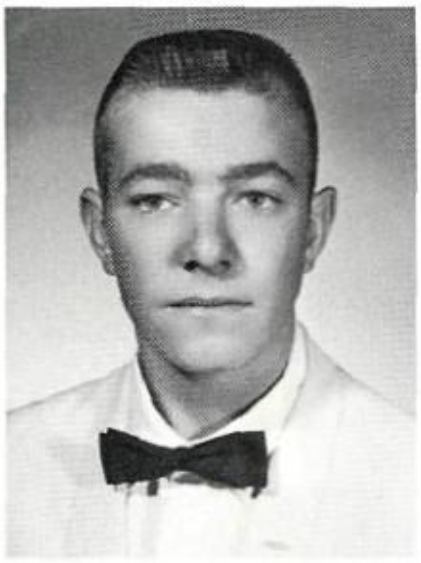

JOHN E. STEVISON
V.I.C. 4; Canvas Crew 3,4; Usher 1,2,3; Football Manager 1,2; Basketball Manager 1,2; Baseball Manager 2.

CHRISTINE KAY STIFFLER
Tri-Hi-Y 3,4; Science Fair 3; Scholarship Team 3; Glee Club 1,3,4.

LINDA LOW STURGILL
F.H.A. 1,4; Recreation Leader 4; Glee Club 1,2,4.

CARL J. SURRETT
Class Secretary 2; Student Council 1; Hi-Y 3; Science Fair 3; Usher 1,2,3,4; Head Usher 4; Scholarship Team 3; Junior Play; Glee Club 1,2,3,4; Eisteddfod 1,2,3; Football 1,2,3,4; Basketball 1,2,4; Baseball 1,2,3; Varsity "J" 2.

ERMA JO TACKETT
Tri-Hi-Y 4; F.H.A. 4; Glee Club 1,2,3.

LEEANN TANNER
Tri-Hi-Y 4; National Honor Society 3,4; Secretary 4.

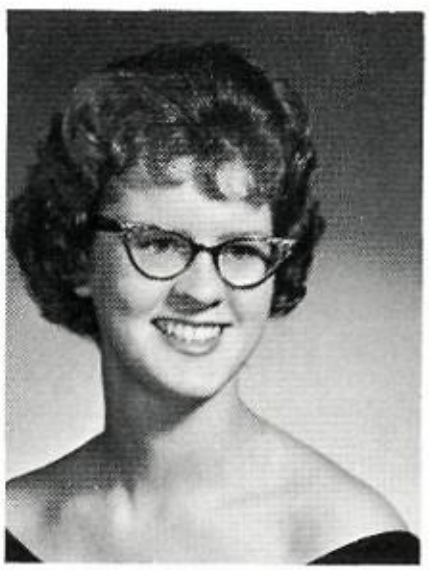

BARBARA ALLEN THOMPSON
F.T.A. 3,4; Senior Band 2,3,4; Glee Club 1,2.

CARRIE ELIZABETH TRAGO
Homeroom Vice President 2; Tri-Hi-Y 4; F.H.A. 1,2,4, Reporter 2, Publicity Chairman 4; Eisteddfod 1,2.

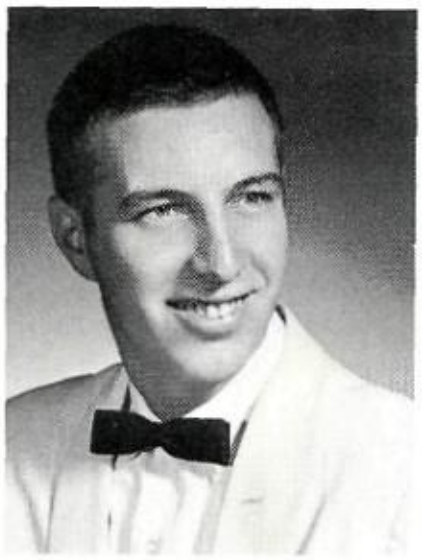

PAUL A. TRAGO
Football 1; Basketball 1,2.

CAROLYN SUE WALKER
F.H.A. 1; Librarian Assistant 1,3,4;
Glee Club 1,2.

CARL EDWARD WALLACE
Science Fair 3; Glee Club 1,2; Basketball Manager 2; Baseball Manager 1,2.

BERCHETT ALLEN WALTERS
Former School--Portsmouth High School, Portsmouth, Ohio;
Scholarship Team 2.

SHAREN MAY WASHBURN

National Honor Society 3,4; Student Council 2,3,4, Secretary 3,4; Tri-Hi-Y 3,4, Vice President 3; Osky Wow Staff 1,2,3,4, Editor 4; Skeleton Staff 1,2,3,4, Reporter 4; Science Club 1,3,4, Treasurer 4; Biology Club 2; Science Fair 2,3; Projector Club 2, Secretary 2; Junior Play; Senior Band Majorette 2,3,4; Senior Band 2,3,4; Senior Band Council Secretary 3; Glee Club 1,2,3,4; Accompanist 1,2; Eisteddfod 1,2,3; F.T.A. 3,4; Quill and Scroll 3,4; Skeleton Queen 3.

JANICE SUE WEBB

Tri-Hi-Y 3,4; F.T.A. 4; Glee Club 2,3,4.

LINDA RUTH WESTLAKE

Homeroom Vice President 3; Science Fair 3; Scholarship Team 3; Glee Club 1.

MARY WARRENS

Homeroom President 2,3; F.H.A. 1; Office Assistant 1,2; Junior Play; Glee Club 1,2,3.

HESTER WHEELER
F.H.A. 1; Glee Club 1,2,3.

KAREN ANN WILLIS
Skeleton Staff 4; F.H.A. 1; Senior Band 2,3,4; Glee Club 1,2,3.

REBECCA A. WILCOX
Homeroom Secretary 1; National Honor Society 3,4; Tri-Hi-Y 3,4; Osky Wow Staff 1; Skeleton Staff 1,2,3; Science Club 3,4; Biology Club 2; Science Fair 2,3; Junior Play; Senior Band 2,3,4; Glee Club 1,2,3,4; Accompanist 1,2,3; Eisteddfod 1,2,3.

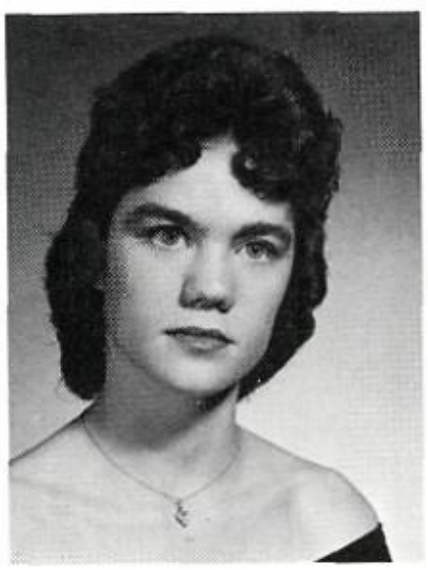

REVA SHARON WILLIS
F.H.A. 1,2; Senior Band 2,3,4; Glee Club 1,2,3,4; Eisteddfod 2,3.

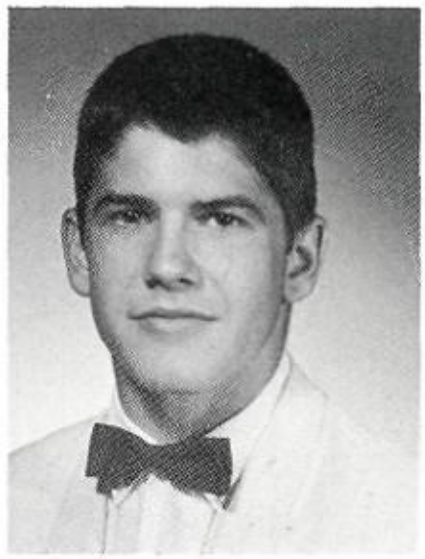

THOMAS F. WRIGHT

Class Treasurer 4; Homeroom Officer 2,3,4; Student Council 3; F.T.A. 4; Biology Club 2; Usher 1,2,3,4; Glee Club 1; Football 1,2,3,4; Basketball 1,2.

MARGARET WYANT

F.H.A. 1,2,3,4; Librarian Assistant 3; Glee Club 1,2,3,4.

PAULINE RUTH WYANT

Homeroom Secretary 2; Tri-Hi-Y 4; F.H.A. 1; Glee Club 1,2, 3,4; Eisteddfod 1,2,3.

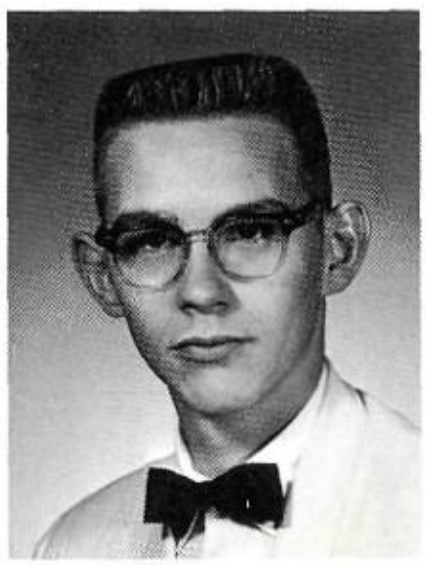

PAUL RICHARD ZINN

Hi-Y 2,3; Canvas Crew 2,3,4; Glee Club 1; Football 1.

REBECCA ANN AUSTIN
Office Assistant 3.

DAMON ROY BENNETT
Homeroom Treasurer 2; Usher 2,3,4; Glee Club 1,2,3,4; Eisteddfod 1,2,3; Football 2,4; Varsity "J" 2.

EVERETT EARL BOCK
Hi-Y 2.3.4. Sergeant-at-Arms 3.

BRENDA LOUISE BRADY

ROBERT F. CALLAHAN
V.I.C. 4, Sergeant at Arms 4; Glee Club 1,2,3.

CONNIE N. CRABTREE

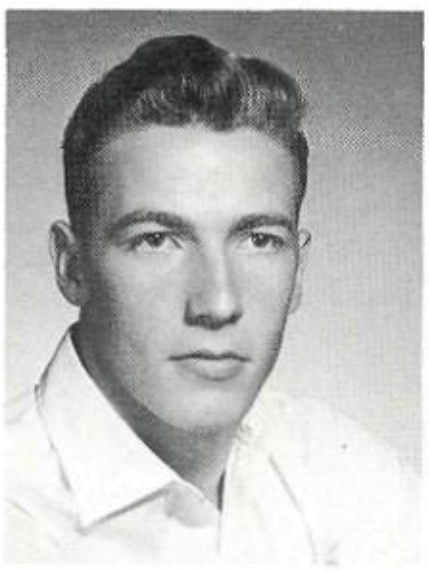

DARAL W. COOK
F.F.A. 1,2,3,4, Vice President 4.

GERALD WILLIAM KING, JR.
National Honor Society 3,4; Science Fair 3; F.F.A. 1,2,3,4, President 4; Scholarship Team 3; Glee Club 1,2,3; Football 1,2,3; Basketball 1,2.

CHARLES ARTHUR LAYNE

Class Treasurer 3; Homeroom Treasurer 4; National Honor Society 3,4, President 4; Student Council 4; Hi-Y 3,4; Osky Wow Staff 2,3; Skeleton Staff 3; Science Club 3,4, Treasurer 3, President 4; Biology Club 2; Science Fair 2,3; Debate Club 2, Vice President 2; Scholarship Team 2,3; Junior Play; Glee Club 1,2,3,4; Eisteddfod 1,2; Football 2; Basketball 1.

MARTHA JEAN LEACH

Former School--South High School, Columbus, Ohio; Glee Club 1,2,3,4; Y-Teens; Hi-Fi Club.

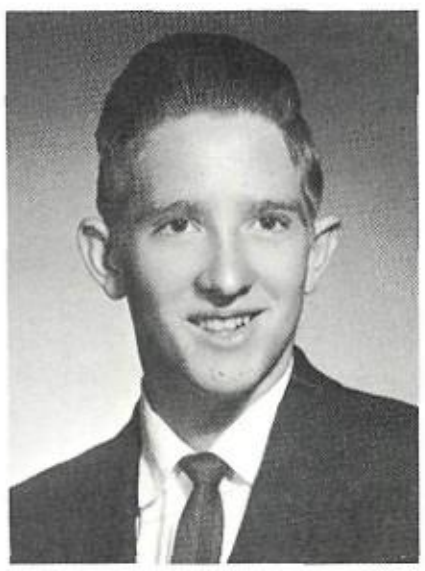

JOHN RAYMOND MERIEDITH

JUDY LANE SAGRAVES

Former School--Grove City High School; Office Assistant 4; Librarian Assistant 1,2,3,4; Glee Club 2.

JOSEPH E. WILLIAMS, JR.
Hi-Y 2,3,4, Secretary-Treasurer 4.

PHEOBE JANE YINGER
Glee Club 1,3,4.

ELOISE T. ADAMS

JAMES FARRAR

SENIOR DIRECTORY

NAME	ADDRESS	PAGE OF SENIOR PICTURE
ADAMS, ELOISE T.	ROUTE 5, JACKSON	50
AEH, BARBARA JO	320 E. MAIN STREET	5
ALDRIDGE, EDITH JANE	203 WEST STREET	5
ANDERSON, WILMA JEAN	ROUTE 1, RAY	5
ARTHUR, LARRY EUGENE	ROUTE 2, JACKSON	5
AUSTIN, REBECCA ANN	ROUTE 4, JACKSON	47
BAILEY, DEAN R.	316 BURLINGTON ROAD	6
BAILEY, JOHN HYATT	113 LEWIS STREET	6
BARN DT, MICHAEL G.	106 SOUTH STREET	6
BENNETT, DAMON ROY	13 COFFMAN STREET	47
BOCK, EVERETT EARL	ROUTE 3, JACKSON	47
BOLEN, BRENDA JOYCE	163 COFFMAN STREET	6
BOOTHE, DAVID MICHAEL	77 WEST STREET	7
BRADY, BRENDA LOUISE	133 TAFT STREET	47
BRODESS, SHIRLEY ANN	611 HARRIS STREET	7
BROWN, JAMES A.	ROUTE 4, JACKSON	7
BRUCE, MARY CHRISTINE	108 CHESTNUT STREET	7
BUTTS, SONDRA JANE	77 VINE STREET	8
CALLEHAN, ROBERT F.	ROUTE 1, JACKSON	48
CAUDILL, JEAN MARIE	ROUTE 3, JACKSON	8
COLBY, LINDA MAE	166 DAVID AVENUE	8
COLEMAN, PEGGY JOYCE	108 BENNET AVENUE	8
COLEMAN, RAY	ROUTE 4, JACKSON	9
COLL, JOSEPH JAMES	9 EAST SOUTH STREET	9
COMER, VIRGIL V.	OAK HILL	9
COOK, DARAL W.	ROUTE 3, JACKSON	9
COYAN, PAUL S.	54 MORTON STREET	48
CRABTREE, CONNIE NELLIE	ROUTE 2, JACKSON	9
CROW, BENNETT JAMES	236 HIGH PLACE	48
DAMRON, ERMA JEAN	231 WEST SOUTH STREET	10
DAVIS, GEORGE ORLAND	209 STATE STREET	10
DAVIS, JOHN	ROUTE 3, JACKSON	10
DAVIS, MICHAEL EVAN	68 HARRIS STREET	11
DAVIS, WILLIAM FRANKLIN	ROUTE 5, JACKSON	11
DAWSON, LARRY R.	ROUTE 5, JACKSON	11
DEARING, MARVIN L.	206 STAR PLACE	11
DENNEY, EVELYN DARLENE	ROUTE 4, JACKSON	12
DILLINGER, PATRICIA ANN	14 CHESTNUT STREET	12
DILLON, DORIS	ROUTE 2, THURMAN	12
DILLON, ROBERT GERALD	ROUTE 4, JACKSON	13
DILLON, GLORIA JEAN	ROUTE 4, JACKSON	13
DIXON, THOMAS MICHAEL	122 LOCUST STREET	13
DOWNEY, JERRY D.	227 1/2 MAIN STREET	13
DOWNEY, JERRY L.	ROUTE 3, JACKSON	14
DULANEY, JERRY L.	ROUTE 3, JACKSON	14
EISNAUGLE, KAREN LEWIS	277 CROSS STREET	14
EUBANKS, MARGARET JEAN	204 STAR PLACE	14
FABER, PATRICK E.	63 EAST SOUTH STREET	15
FARRAR, JAMES ALLEN	59 SOUTH CHESTNUT STREET	50
FARRINGTON, WILLIAM HENSON	22 WESTLAWN AVENUE	15
FEUERBACHER, ROBERT LYNN	132 PORTSMOUTH STREET	15
FISHER, LINDA LEE	195 MORTON STREET	15
FISHER, SHARON ANN	193 ATHENS STREET	16
FREELAND, ROBERT A.	109 OHIO AVENUE	16
FRYE, MARY ELLA	ROUTE 3, JACKSON	16
GAHM, CAROL ANN	ROUTE 2, JACKSON	16
GAHM, GARY DEAN	ROUTE 1, JACKSON	17
GARTHEE, THOMAS RICKEY	37 WESTLAWN AVENUE	17
GLOVER, BILLIE CHRISTINE	346 EAST BROADWAY	17
GREEN, RUTH ANN	263 WEST SOUTH STREET	17

NAME	ADDRESS	PAGE OF SENIOR PICTURE
HARKER, TRUDIE ANN	129 NORTH HIGH STREET	18
HAYES, NANCY LYNN	DAVID AVENUE	18
HAYNES, MARTHA DRUCILLA	ROUTE 3, JACKSON	18
HENDERSON, JERRY LEE	ROUTE 2, JACKSON	18
HENDERSON, PAUL E.	ROUTE 1, JACKSON	19
HIGGINBOTHAM, PAULETTE KAY	ROUTE 1, JACKSON	19
HILL, THELMA DELORIS	ROUTE 1, RAY	19
HOLLON, ROBERT EUGENE	ROUTE 5, JACKSON	19
HOOPS, DON	GRIMES STREET	20
HUMPHREYS, DONALD JOSEPH	10 DAVID AVENUE	20
ICE, WILLIAM DAVID	816 E. MAIN STREET	20
ISREAL, CAROLYN SUE	ROUTE 4, JACKSON	20
JOHNSON, MEREDITH VICTOR	PORTSMOUTH STREET	21
JONES, BILL HOWARD	ROUTE 2, JACKSON	21
KAUFMANN, JOHN ALVIN	ROUTE 5, JACKSON	21
KEARNS, DONNA SUE	99 MOUND STREET	21
KING, DOLORES KAY	ROUTE 5, JACKSON	22
KING, WILLIAM GERALD JR.	ROUTE 2, JACKSON	48
KING, MARK WAYNE	730 HARRIS STREET	22
KNIFFIN, ROBERT CRAIG	83 MOUND STREET	22
KRUGER, ROBERT GRIMES	46 VAUGHN STREET	22
LACKEY, MARLA JEAN	119 N. BENNETT AVE.	23
LAMBERT, CLAREANN	52 LADY AVE.	23
LAMBERT, LORITA SUE	ROUTE 3, JACKSON	23
LANDRUM, DORIS FAYE	ROUTE 5, JACKSON	23
LANDRUM, LINDA LOU	ROUTE 3, JACKSON	24
LANDRUM, WILLIAM DOUGLAS	ROUTE 3, JACKSON	24
LANDRUM, OLIVE JUANITA	ROUTE 1, RAY	24
LANNING, GARY	ROUTE 4, JACKSON	24
LAYNE CHARLES ARTHUR	373 ORANGE STREET	49
LEACH, CLIFFORD ALLEN	ROUTE 1, RAY	25
LEACH, ERROL A.	119 CAMBRIAN STREET	25
LEACH, MARTHA JEAN	81 MOUND STREET	49
LEACH, RONDA LEE	STAR STREET	25
LEEDY, RALPH ANDREW	ROUTE 5, JACKSON	25
LEWIS, ELIZABETH ANNE	254 CROSS STREET	26
LONEY, MARSHA LYNN	299 GLOBE STREET	26
LYONS, SHARON KAY	240 TROPIC STREET	26
MARKS, JERRY O.	34 NORTH HIGH STREET	26
MARTIN, CHERYL KAY	114 FLORENCE AVENUE	27
MARTIN, KAREN FENLON	ROUTE 3, JACKSON	27
MASTERS, JOHN M.	ROUTE 1, JACKSON	27
McCORMICK, WILBUR LEE	409 RALPH STREET	29
McGHEE, ELEANOR JANE	ROUTE 4, JAKCSON	29
McGUIRE, LYNN DAVID	3 NORTH HIGH STREET	30
MEADE, MATTIE ELIZABETH	ROUTE 4, JACKSON	27
MEADOWS, BARBARA LEE	ROUTE 1, JACKSON	28
MEREDITH, JOHN RAYMOND	ROUTE 3, JACKSON	49
MILLER, GARY LAMAR	169 PEARL STREET	28
MILLER, RICHARD LEE	ROUTE 4, JACKSON	28
MILLER, ROBERT LLOYD	50 MITCHELL STREET	28
MUSICK, CAROLINE SUE	27 OHIO STREET	29
MYERS, ROBERT ELDON	ROUTE 1, JACKSON	29
NORTH, DARROL OWEN	388 MAIN STREET	30
OILER, RONALD WAYNE	260 WEST SOUTH ST.	30
PALMER, BETTY KAY	59 BROAD STREET	30
PARKS, JANET L.	ROUTE 3, OAK HILL	31
PHILLIPS, JOYCE LUCAS	4 PORTSMOUTH STREET	31
PHIPPS, LAWRENCE E.	ROUTE 5, JACKSON	32
PHIPPS, LINDA LOU	ROUTE 2, OAK HILL	32
POETKER, DOROTHY ANN	141 PARKVIEW AVENUE	31
POTTS, KATHRYN ANN	ROUTE 2, OAK HILL	31

NAME	ADDRESS	PAGE OF SENIOR PICTURE
PRICE, ELEVA ANN	ROUTE 1, JACKSON	32
PRICE, JEANNE LOU	514 EAST BROADWAY	32
RADCLIFF, JANICE MARIE	ROUTE 4, JACKSON	33
RAGLAND, ELLISON CRAWFORD	ROUTE 3, JACKSON	33
RAGLAND, SARA LOUISE	BOX 113 A, BEAVER	33
REED, DELORES	31 BURLINGTON ROAD	33
REYNOLDS, TODD ARMSTRONG	56 CHURCH STREET	34
RHEA, PATRICIA KAY	ROUTE 3, JACKSON	34
RICHARDS, STEPHEN B.	ROUTE 2, THURMAN	34
RICHARDS, WILLIAM L.	320 PEARL STREET	34
RIEGEL, WILLIAM A.	ROUTE 2, JACKSON	35
RIGGLE, MARY SANDRA	1 COFFMAN STREET	35
ROACH, GLENNA M.	ROUTE 2, OAK HILL	35
ROSE, BRENDA MARIE	ROUTE 1, BEAVER	35
ROSE, DOUGLAS	ROUTE 4, JACKSON	36
ROSE, LILLIAN MARIE	ROUTE 3, JACKSON	36
ROSEBERRY, WILLIAM CLARENCE	OAK HILL	36
ROSS, GARNET LEE	ROUTE 3, JACKSON	36
ROSS, HELEN LOIS	23 PAYNE STREET	37
ROWLAND, STEPHEN CARY	ROUTE 4, JACKSON	37
SAGRAVES, JUDY LANE	101 VINE STREET	49
SCITES, LINDA JOYCE	35 SOUTH STREET	37
SCOTT, BILL R.	ROUTE 1, JACKSON	37
SCOTT, WILMA	ROUTE 4, JACKSON	38
SCOTT, PATRICIA ANN	ROUTE 2, WELLSTON	38
SHIPLEY, GEORGIA DORIS	230 TRIUMPH STREET	38
SHOOK, JUANITA CAROL	277 WEST STREET	38
SLATER, JANET MARGARET	104 JESSIE STREET	39
SMITH, JANICE AUDEAN	168 SOUTH DAVID AVE.	39
SOLLARS, JAMES ROBERT	45 COFFMAN STREET	39
SPENCER, LARRY DALE	117 WATER STREET	39
SPRIGGS, JOHN RAYMOND	435 EAST BROADWAY	40
STANCLIFF, DONNA FAYE	ROUTE 1, RAY	40
STEMSHORN, SANDRA SUE	711 HARRIS STREET	40
STEVENS, KENNETH WILLIAM	143 BURLINGTON ROAD	40
STEVISON, JOHN E.	6 WOOD AVENUE	41
STIFFLER, CHRISTINE KAY	ROUTE 1, JACKSON	41
STRUGILL, LINDA LOU	ROUTE 5, JACKSON	41
SURRETT, CARL J.	145 BENNETT AVE.	41
TACKETT, ERMA JO	ROUTE 2, JACKSON	42
TANNER, LEEANN	ROUTE 2, CHILLICOTHE	42
THOMPSON, BARBARA ALLEN	119 PARKVIEW AVENUE	42
TRAGO, CARRIE ELIZABETH	LOGAN STREET	42
TRAGO, PAUL A.	LOGAN STREET	43
WALKER, CAROLYN SUE	228 MILL STREET	43
WALLACE, CARL EDWARD	367 STAR STREET	43
WALTERS, BERCHETT ALLEN	ROUTE 2, JACKSON	43
WARRENS, MARY	ROUTE 1, RAY	44
WASHBURN, SHAREN MAY	WALNUT HILLS	44
WEBB, JANICE SUE	ROUTE 2, OAK HILL	44
WESTLAKE, LINDA RUTH	ROUTE 2, JACKSON	44
WHEELER, HESTER	ROUTE 4, JACKSON	45
WILCOX, REBECCA A.	153 BRIDGE STREET	45
WILLIAMS, JOSEPH E. JR.	1 GRANDVIEW AVENUE	50
WILLIS, KAREN ANN	ROUTE 3, JACKSON	45
WILLIS, REVA SHARON	ROUTE 3, OAK HILL	45
WRIGHT, THOMAS F.	27 FLEETWOOD AVE.	46
WYANT, MARGARET	609 ANDREW STREET	46
WYANT, PAULINE RUTH	ROUTE 2, JACKSON	46
YINGER, PHEOBE JANE	ROUTE 2, JACKSON	50
ZINN, PAUL RICHARD	ROUTE 2, THURMAN	46

JUNIORS

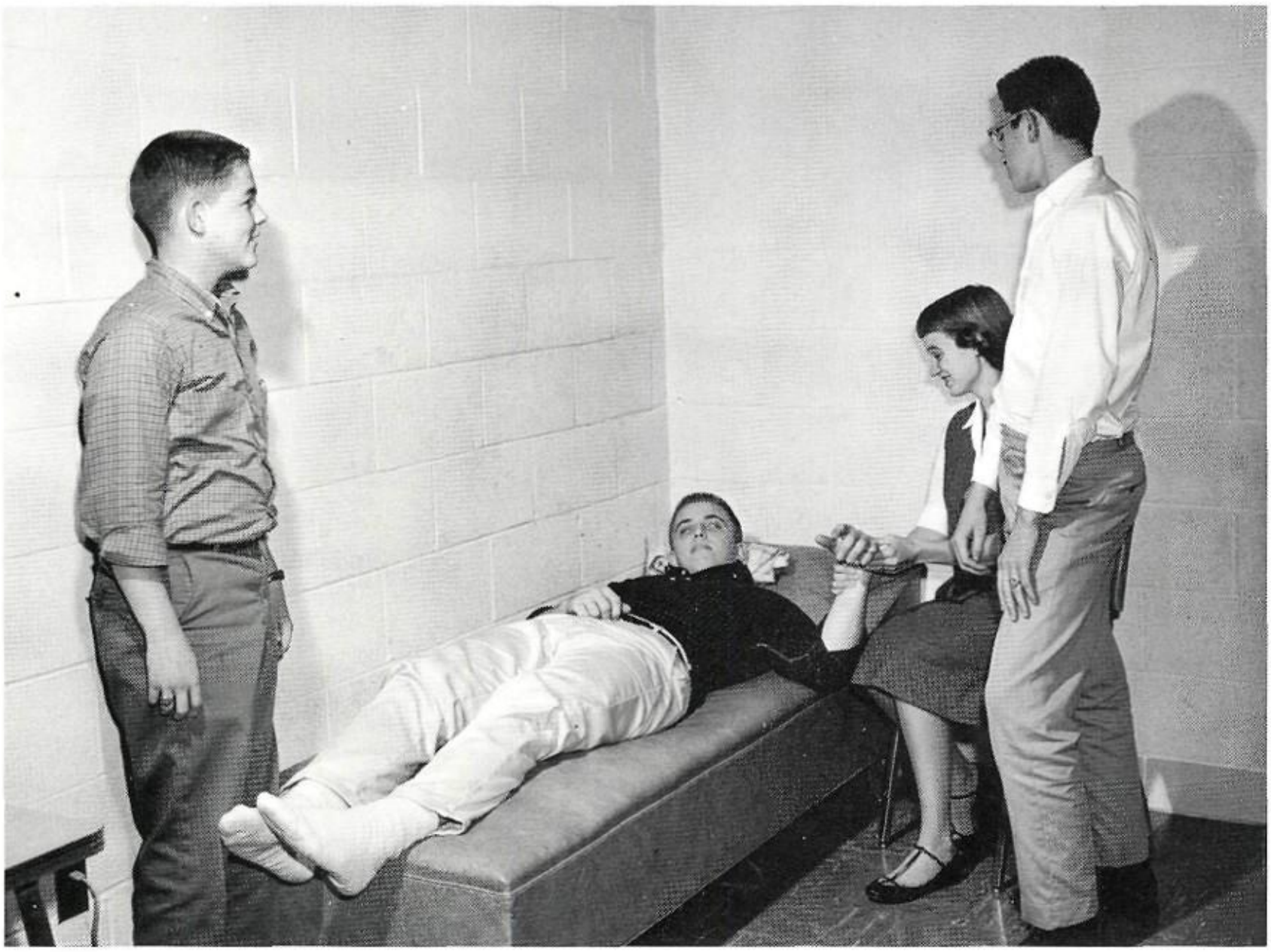

President . . . . . Frank Wells
Treasurer . . . . . Roger Hyden
Secretary . . . . . Susan Jenkins
Vice President . . . . . Richard Hoover

ELSIE ADAMS

LARRY ADAMS

MAUREEN ADAMS

BEVERLY ALBERT

JANET ALBERT

BETTY ARTHUR

BILL ASHLEY

DARRYL BACHTEL

JEAN BAILEY

LOIS BAKER

JEAN BARLOW

SAM BECKLEY

MARILYN BENNETT

KAROL BIERLY

CHERI BISHOFBERGER

WILSON BOND

STEVE BOWMAN

SHARON BRAGG

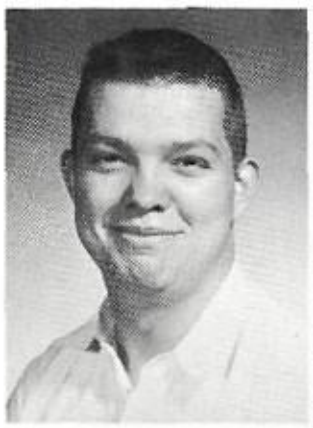

ELLEN BROWN

MARTHA BROWN

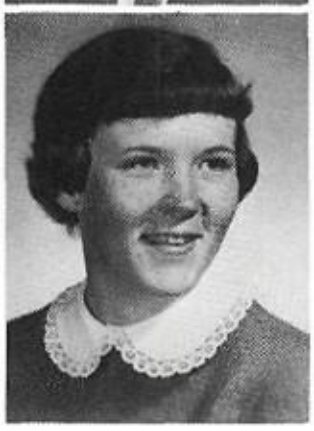

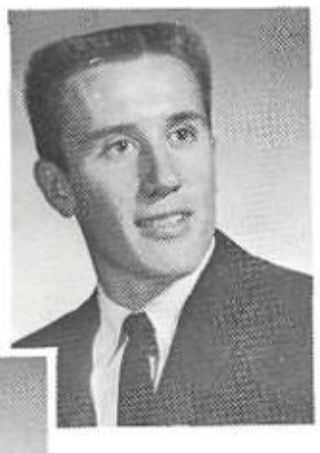

ROGER BROWN

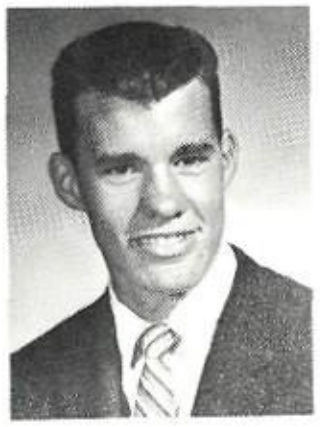

ROGER BROWNING

RUSSEL BURNS

GWYN CARLISLE

SUE CARROLL

DIANE CARTER

JUDY CASEY

JIM CHILDERS

CAROL CHRISTMAN

SUSAN CLAIR

MARILYN CLAYPOOL

JOAN COLE

GEORGE COLEMAN

VIVIAN COLLEY

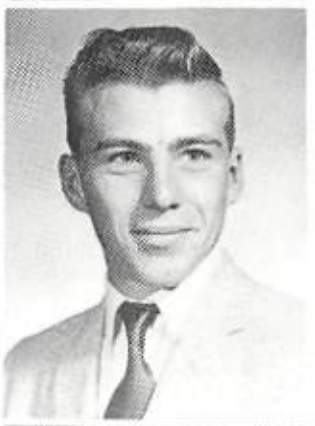

ROY COMER

JOHN CONGER

FRED COOK

GLENN ANN COPENHAVER

BARBARA CRABTREE

LINDA CRABTREE

ROGER CRABTREE

GLADYS CULWELL

BOB DAVIS

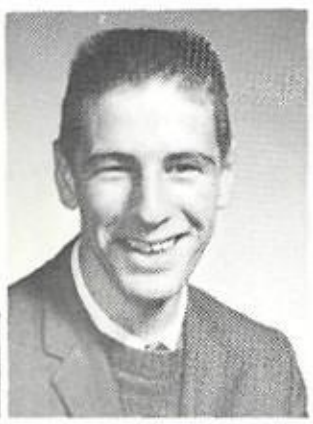

CAROL DAVIS

DON DAVIS

JIM DAVIS

JOHN DEARING

LARRY DENNY

JOY DONALDSON

DAVE EGGERS

ANDY ELLIOTT

ROSELYN ERWIN

JUDITH ESSEX

CAROLYN EVANS

LARRY FARRAR

LOWELL FISHER

CAROLYN FOX

MARILYN GAHM

SARA GILLESPE

JAMES GILLILAND

GLORIA GOODSPEED

DINAH GORDAN

BONNIE GRIMES

DICK GROW

JANE HACKER

NAOMI HALE

JOEL HALL

VERNON HARKER

FAYE HARPER

FRANK HATTEN

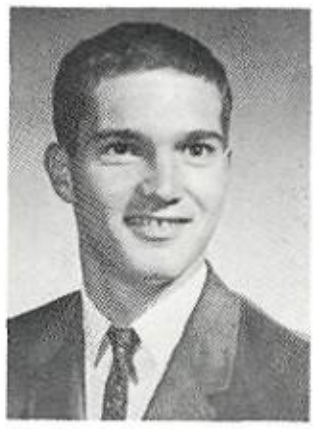

BILL HAYNES

ELLEN HAYTH

DAVIS HENSON

LAURETHA HENSON

PAULA HESS

GEOFF HIGGENBOTHAM

RICHARD HOOVER

CAROL HOWELL

ANNA HUTCHISON

ROGER HYDEN

JAMES ICE

ROSELYNN JARRELL

MIKE JENKINS

SUSAN JENKINS

DIANE JOHNSON

JUDY JONES

MARTHA JONES

MERRILL KANOUSE

PERRY KNIFFEN

DIANE LACKEY

RUTH LAMB

DORIS LAMBERT

KATHY LAMBERT

OTIS LAYNE

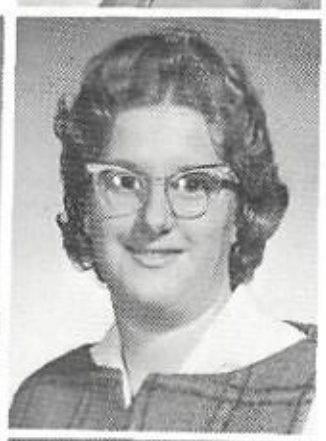

SHIRLEY LAMBERT

HUGH LAMBERT

FRANKLIN LEWIS

RICHARD LITTERAL

EDDIE LOFTUS

ED MALONE

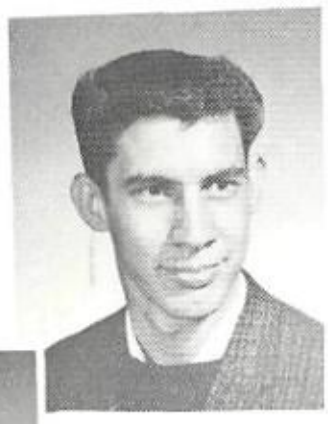

BOB MARTIN

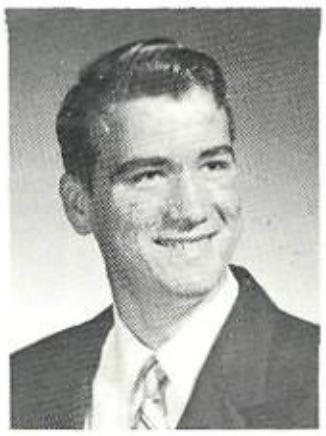

HARVEY MASSEY

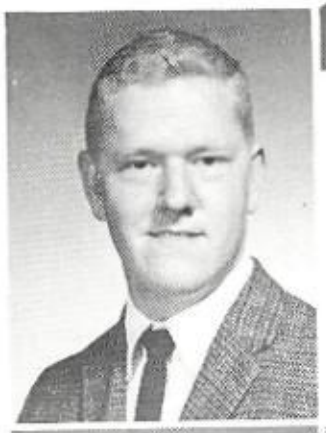

DON MAY

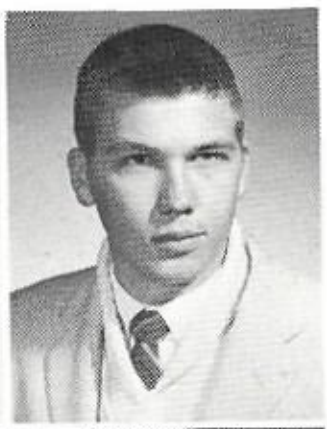

JOHN MAY

PAT MAYNARD

JAN MELTZER

DARLENE McCORMICK

JOHN McDONALD

PAT McMANN

CHARLENE McNAIR

NANCY MIDDLETON

FRED MILLER

STEVE MILLER

ERNEST MOORE

WANDA NEWSON

TED NOEL

VIVIAN OILER

RONNA ORENDER

DELORES PARKS

ALYCE PERKINS

DOROTHY PRATER

CHARLOTTE PROFITT

EVELYN RIEGLE

JANE ROBERTS

JUDITH ROBERTS

HAROLD ROBSON

CLOMA ROSEBERRY

JOHN RUPERT

DOROTHY SANGER

STEVE SCOTT

JUDITH SCURLOCK

SHERIANN SELLERS

MARLENE SEXTON

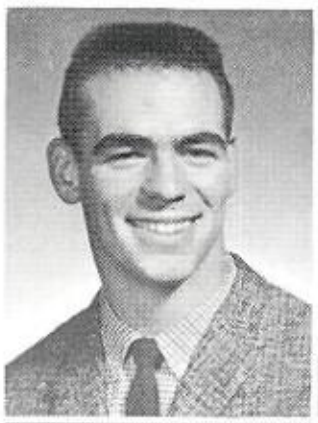

DICK SHEWARD

MARCINA SHEWARD

LEAH SIDERS

BETTINA SIMPSON

WALTER SIMPSON

BOB SMITH

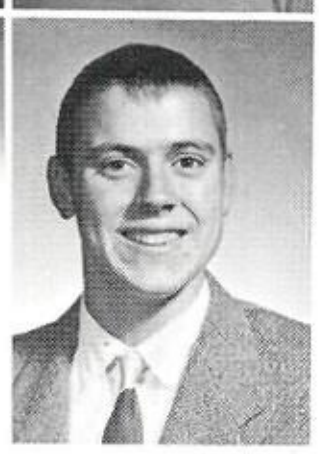

DON STATEN

KAREN STEPHENSON

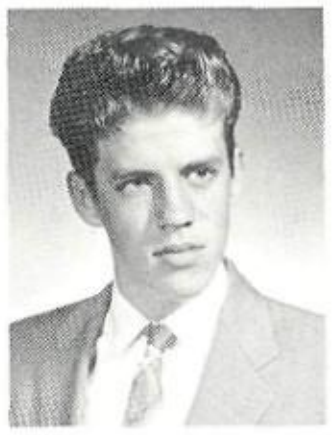

DAVID STEVENS

MARK STEVENSON

MYRA STULL

SHARON SWANEY

COOKIE TRENT

SHIRLEY VAN FOSSAN

MARG VITITOE

JOY WASHBURN

SANDRA WASMER

TONY WASMER

GEORGE WASTIER

SONNY WEAVER

FRANK WELLS

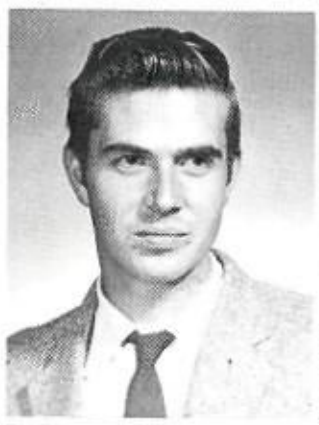

PATTY WELLS

KATHLEEN WHALEY

HOPE WHITE

JIM WHITE

TED WHITE

RONALD WICKLINE

EDWIN WILLIAMS

ZENITH WILSON

JOYCE WISEMAN

WILDA WOODS

WILMA WOODS

JUDY WRIGHT

ROBERT MAYHEW

DON WYANT

SOPHOMORES

President . . . . . Patty Riffe
Vice President . . . . . Judy Maynard
Secretary . . . . . Debbie Barndt
Treasurer . . . . . Ann Wallace

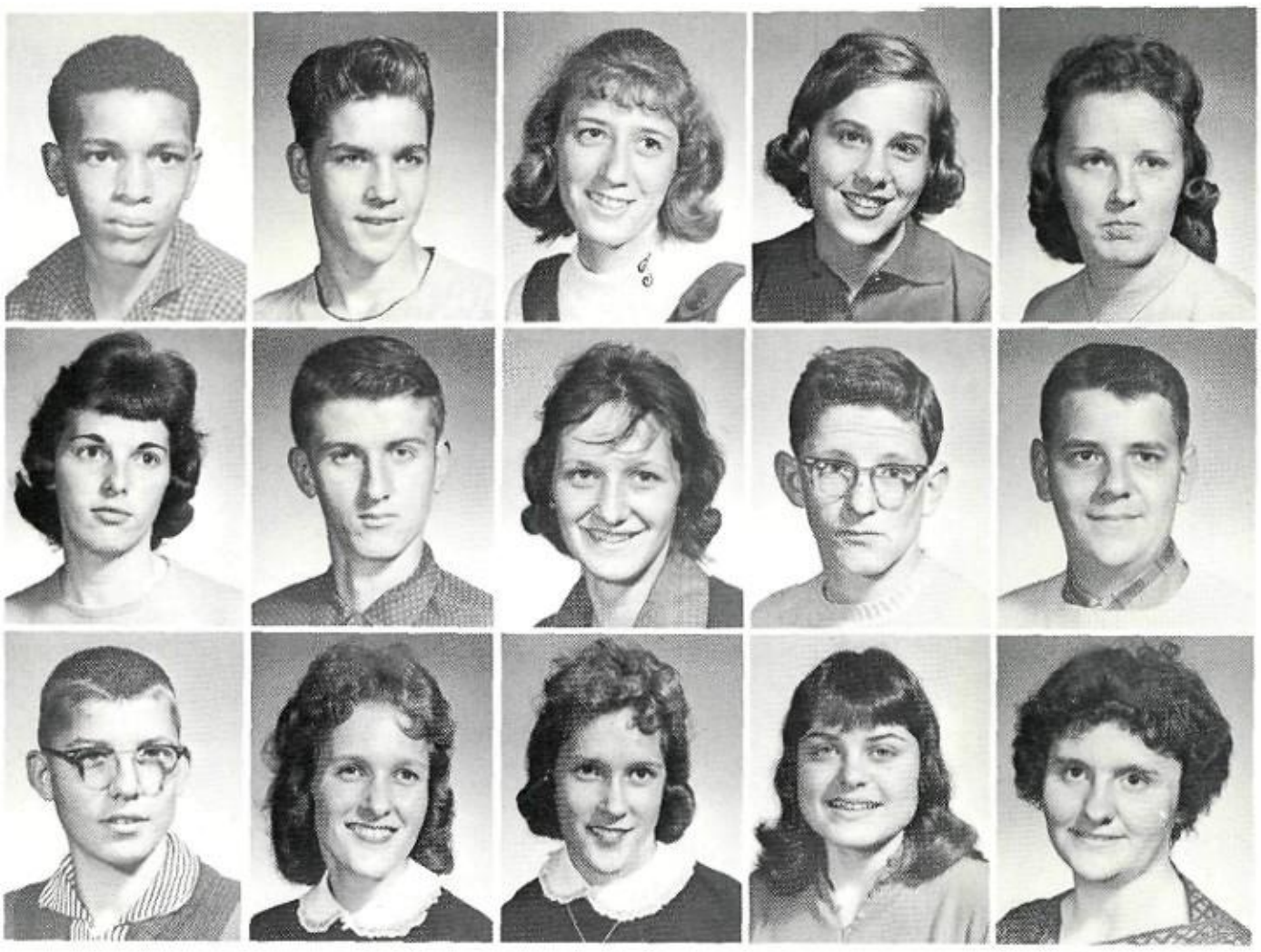

C. Anderson
J. Bachtel
S. Bane
D. Barndt
D. Beaty

C. Birchitt
R. Black
R. Blair
L. Boggs
R. Boice

W. Bond
C. Boote
D. Boote
R. Boothe
D. Boring

C. Boroff
J. Brady
J. Brammer
S. Brooks
C. Brown

G. Brown
J. Burgett
N. Cantrell
J. Carr
J. Carter

H. Cheek
S. Claar
K. Cleveland
F. Cochran
S. Cochran

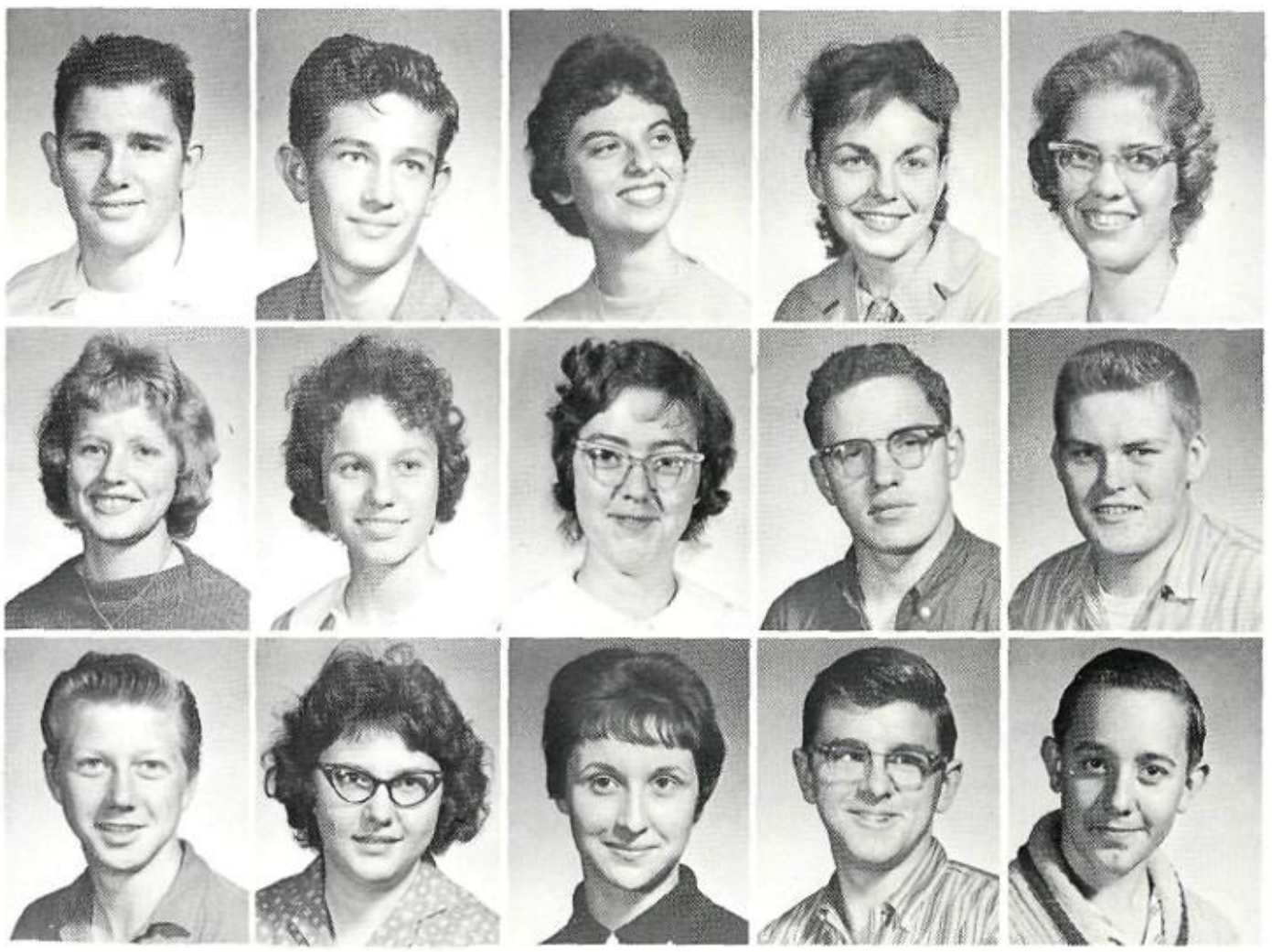

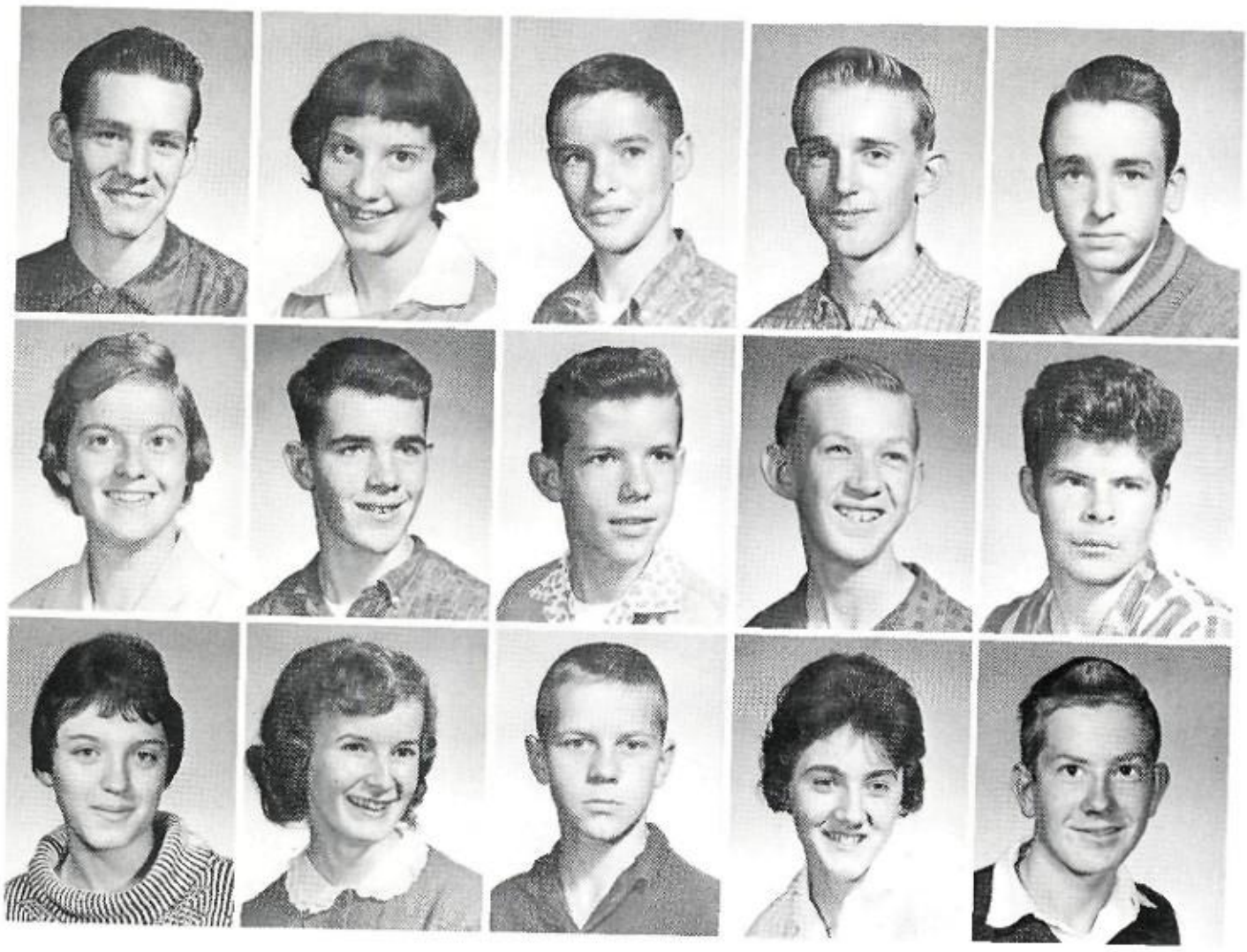

B. Cornell
J. Costilow
L. Crabtree
D. Cutlip
R. Dalton

B. Davis
K. Davis
G. Dearing
W. Denny
D. Dillon

C. Dixon
R. Donaldson
D. Downey
D. Downey
L. Downey

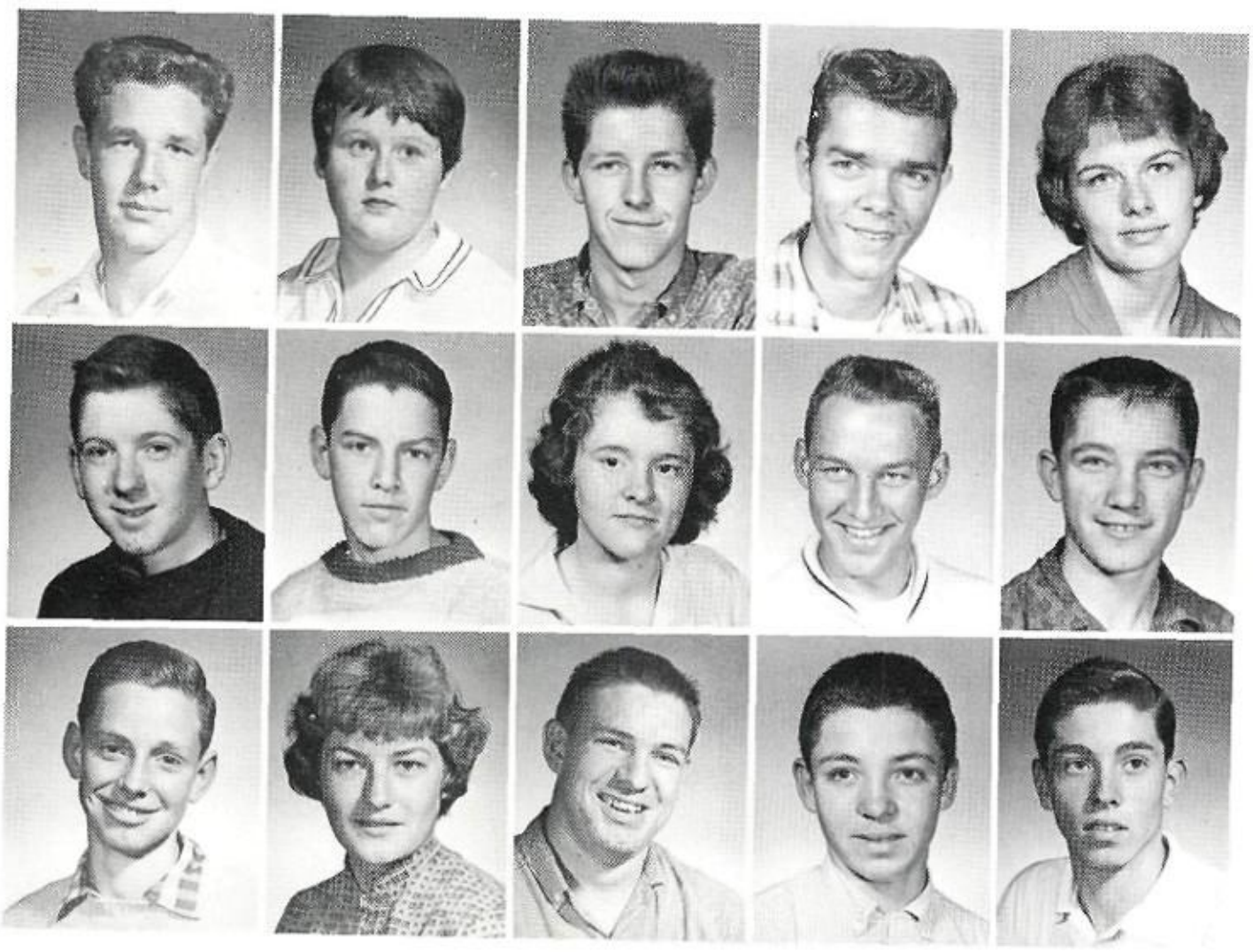

B. Drounder
S. Dunn
R. Eggers
D. Eldridge
G. Ellis

J. Ervin
J. Ervin
M. Essman
J. Evans
R. Fannin

R. Fannin
R. Farley
J. Faulkner
F. Fee
R. Fields

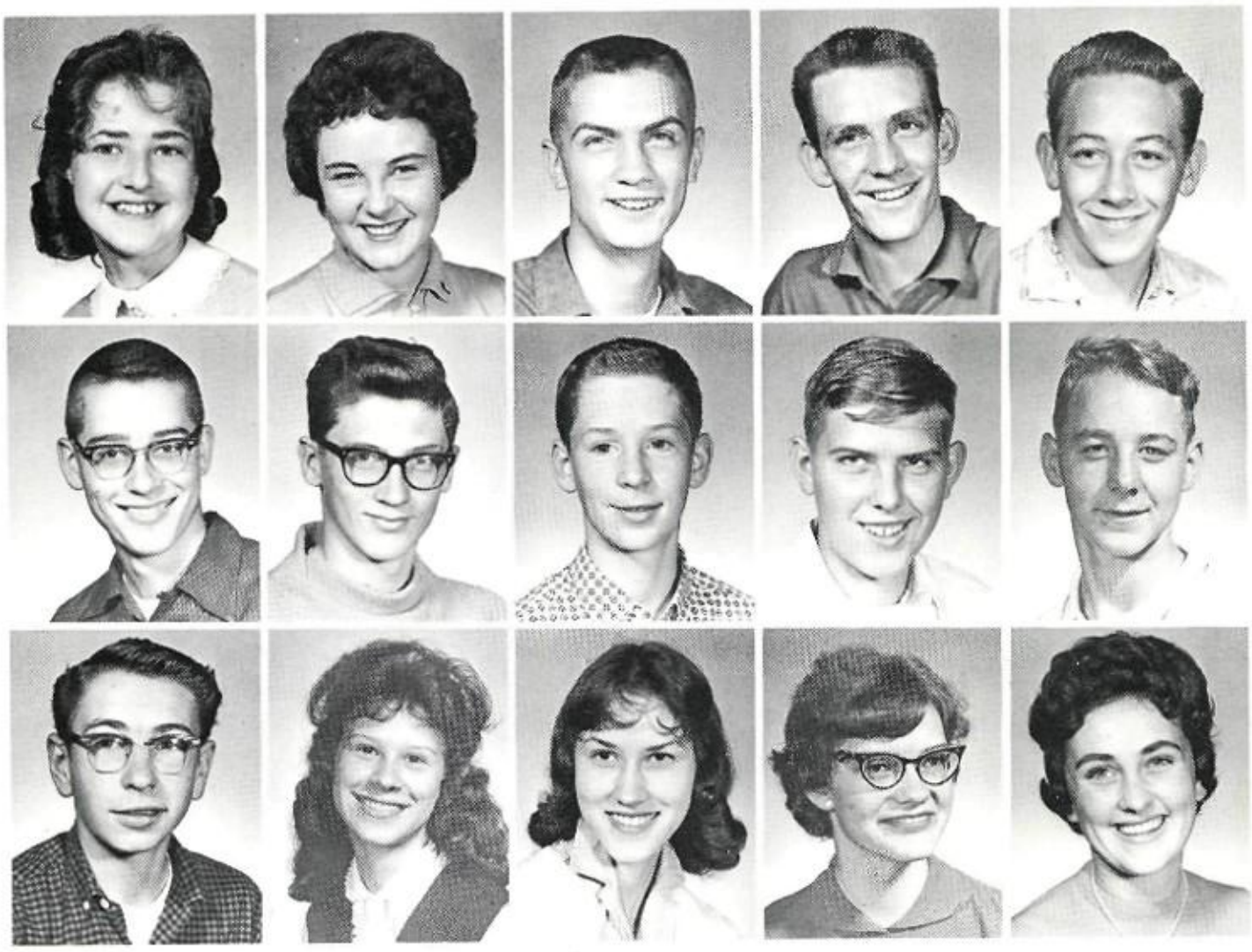

M. Fincham
J. Flemington
J. Flowers
C. Fluty
R. Franklin

D. Freeland
W. Gahm
J. Gardwin
R. Gilliland
R. Gillum

A. Gordon
J. Gould
C. Grover
P. Grubb
V. Hager

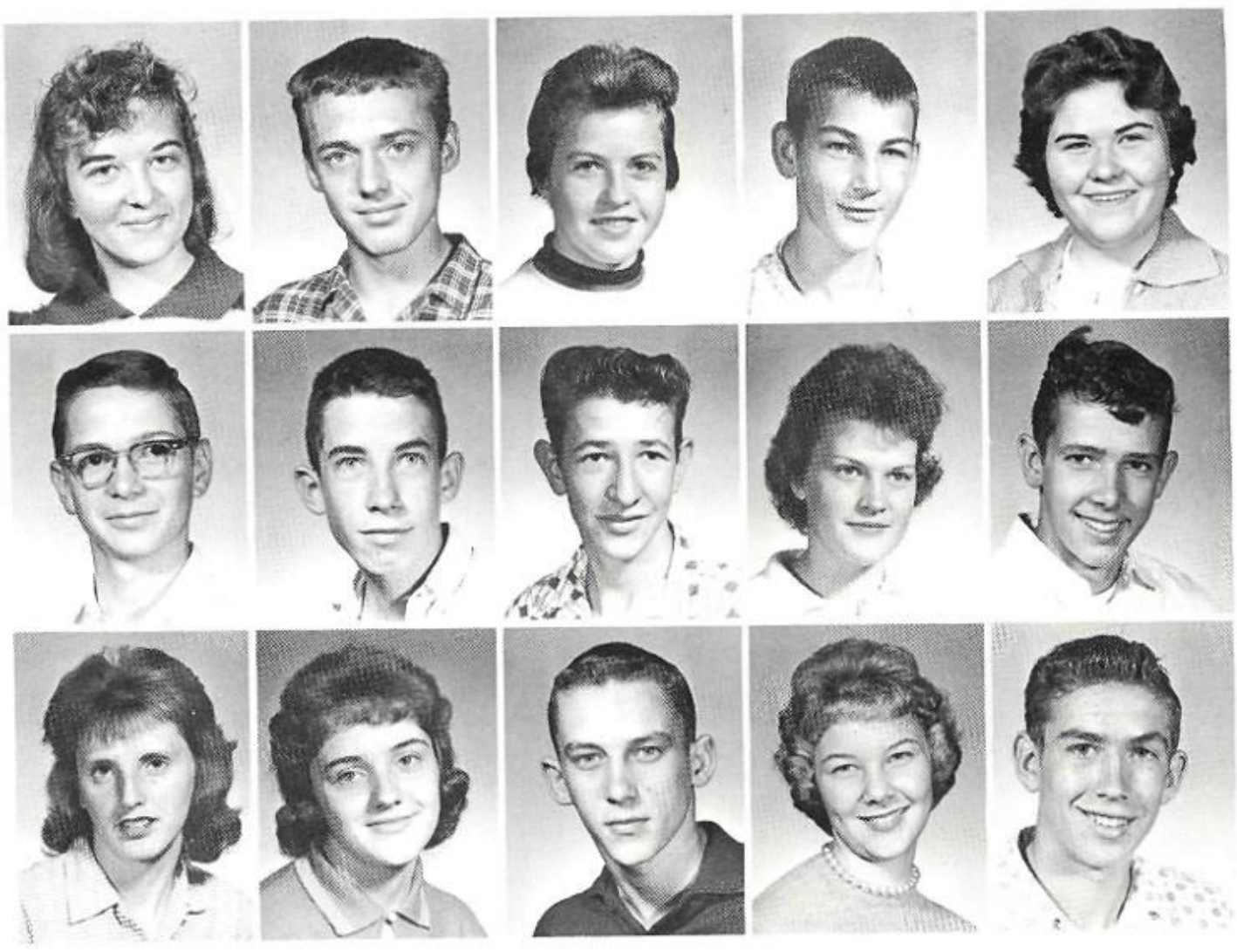

N. Hardin
T. Harmen
N. Hatten
E. Haynes
D. Henry

D. Hess
E. Higgins
A. Hilderbrant
L. Hill
K. Houston

B. Hubbard
A. Hughes
D. Hutchison
M. Hutchison
J. Israel

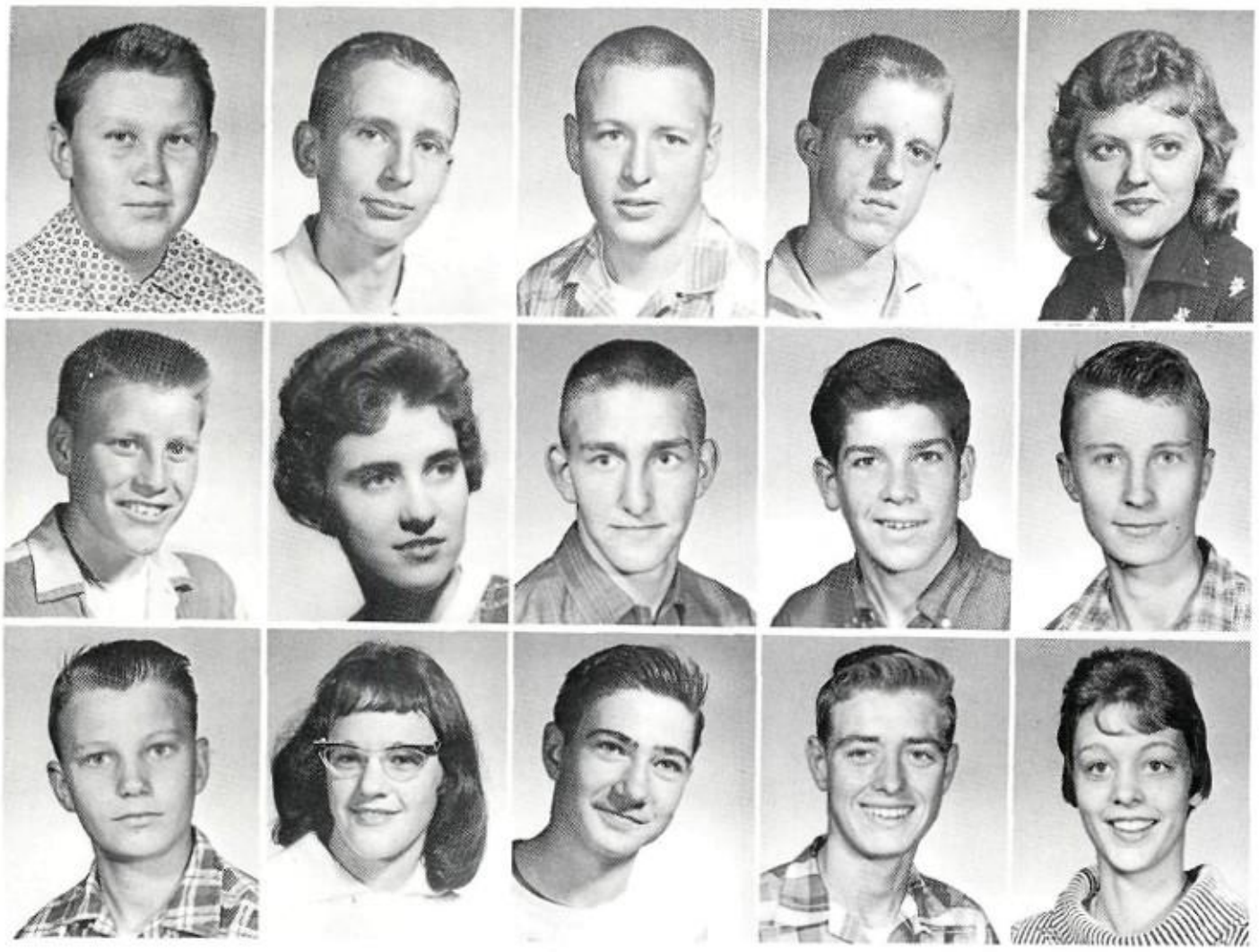

M. Jenkins
S. Jenkins
R. Jones
E. Kamen
P. King

C. Kaufman
S. Keller
B. Kimble
C. Lambert
L. Leach

P. Leach
S. Leach
J. Leedy
B. Lemaster
L. Leonard

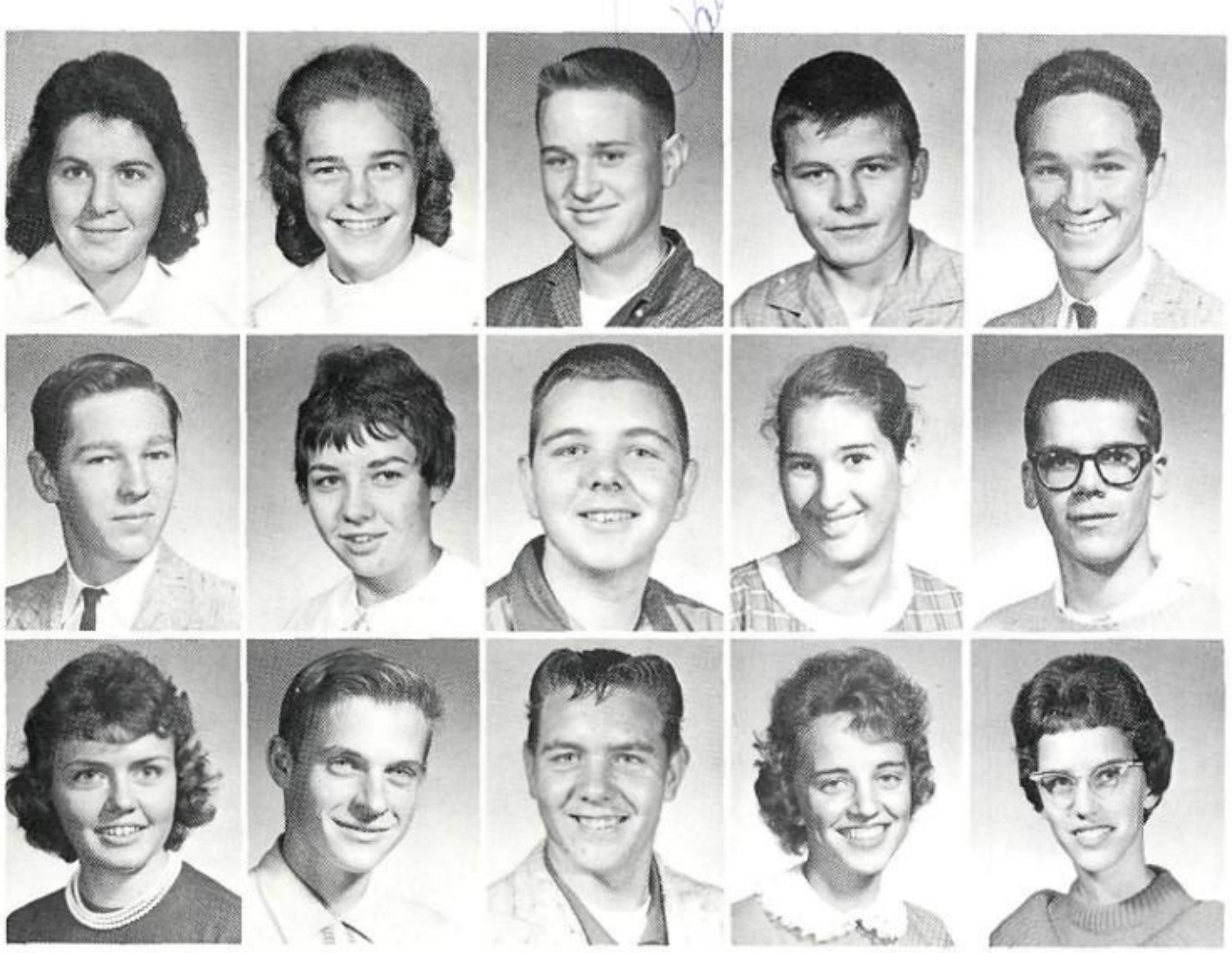

T. Linton
P. Malone
P. Maloney
J. Mannering
J. Markam

D. Martin
J. Martin
J. Martin
E. Massie
R. Masters

J. Maynard
D. McCartney
D. McCarty
L. McCoy
J. Mc Ghee

D. McKenzie
D. McKinnis
V. Meadows
B. Meng
R. Mercer

D. Miller
S. Miller
D. Morris
L. Murphy
E. Musick

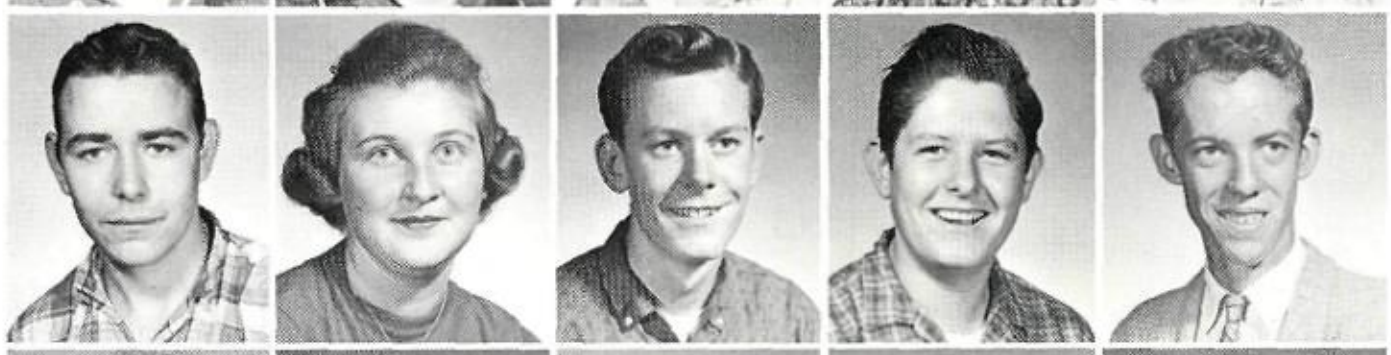

P. Musick
C. Noel
S. Oney
G. Osborne
S. Patten

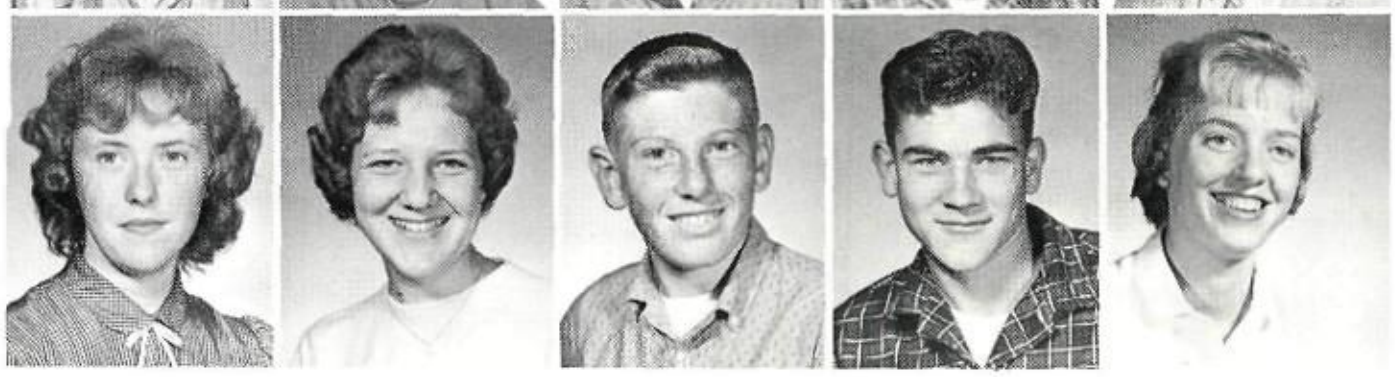

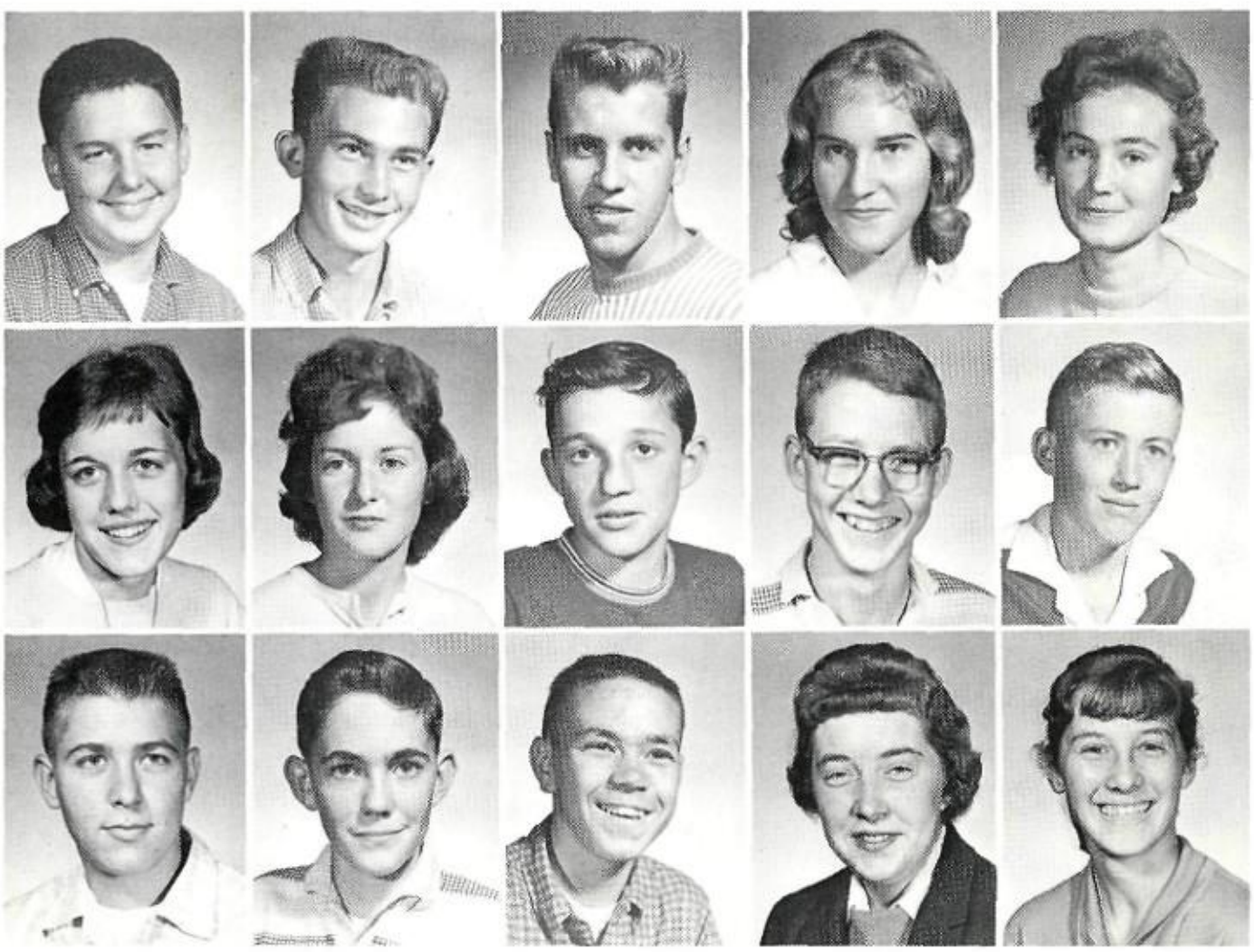

T. Peters
R. Phipps
G. Poe
B. Prater
H. Prater

D. Priest
B. Profitt
R. Radcliff
J. Reed
C. Reigel

D. Rhea
F. Rhea
M. Rhodes
J. Ridgeway
P. Riffe

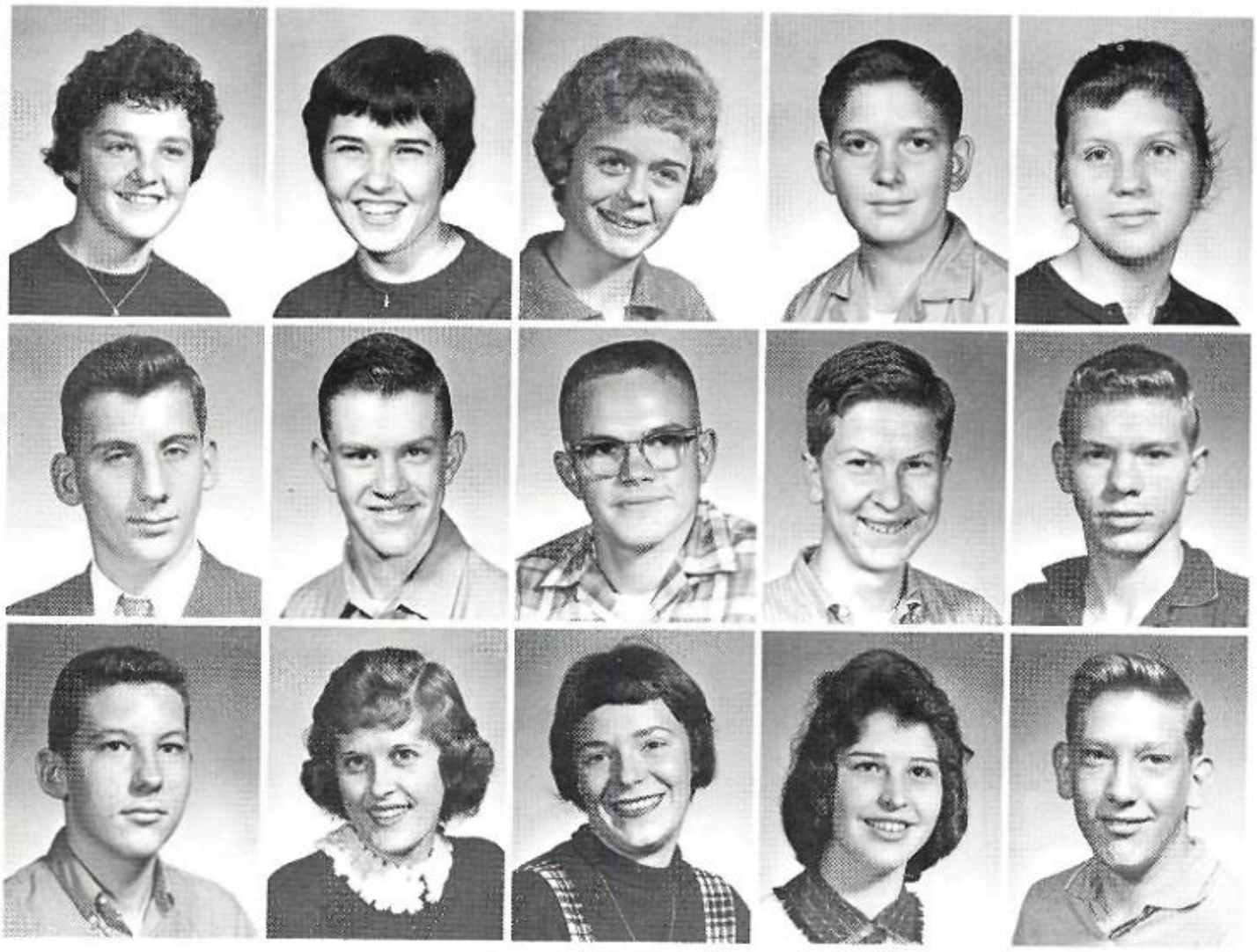

P. Riffe
J. Roach
P. Rollins
H. Romans
L. Rose

L. Rose
W. Rose
M. Ross
W. Rouse
W. Scott

P. Semple
C. Sexton
S. Sexton
G. Shelton
R. Sickles

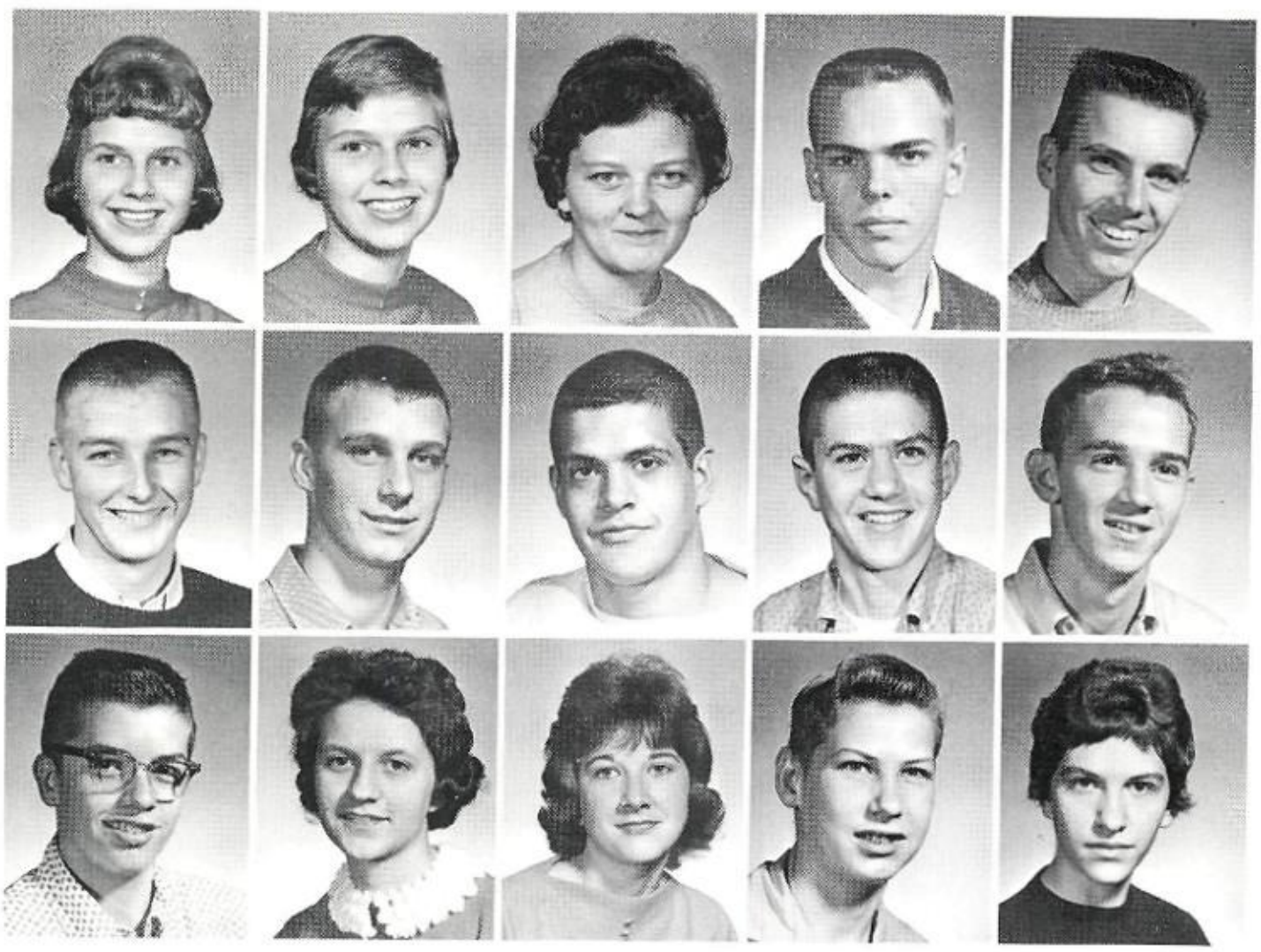

B. Sigrist
B. Sigrist
L. Simpson
J. Slavens
G. Smalley

R. Smith
S. Smith
E. Spriggs
S. Spriggs
R. Steel

S. Stevenson
D. Stiffler
R. Stover
B. Strickland
M. Stricklens

J. Surrett
O. Swaney
L. Terry
P. Trace
I. Trowbridge

M. Truman
S. Vititoe
S. Walker
A. Wallace
P. Warren

B. Waugh
F. Waugh
B. Webb
J. Webb
V. Wheeler

B. White
N. White
V. Wildman
J. Williams
C. Wills

G. Willis
M. Wilson

N. Wright
T. Yinger

FRESHMEN

Treasurer . . . . . Pam Lackey
Secretary . . . . . Polly Brown
Vice President . . . . . Sally Hayes
President . . . . . Jeff Elliott

J. Adair
R. Adams
B. Addis
R. Addis
M. Albert

N. Albert
A. Arthur
D. Arthur
D. Arthur
D. Atwater

L. Bailey
V. Bailey
R. Bandy
R. Baker
G. Belcher

C. Bender
S. Blackburn
L. Blair
K. Boggs
R. Boroff

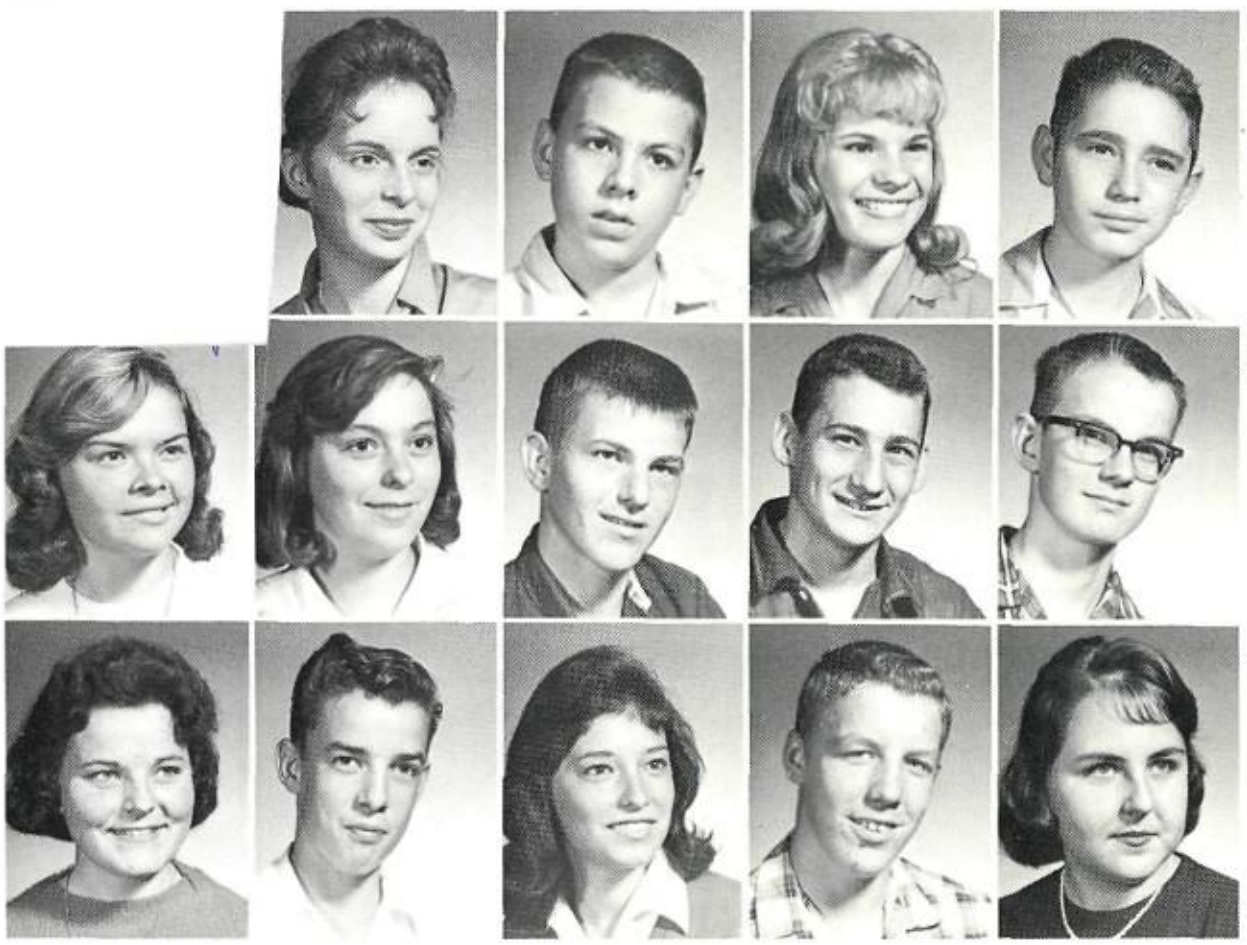

H. Bowers
D. Bowling
J. Brady
R. Bright
R. Brookins

P. Brown
R. Brown
F. Browning
D. Conger
D. Conley

S. Browning
A. Brunton
J. Buck
D. Bullion
R. Butner

K. Callahan
P. Callahan
R. Campbell
P. Carter
D. Casey

F. Causey
L. Channell
S. Church
K. Cochran
J. Colley

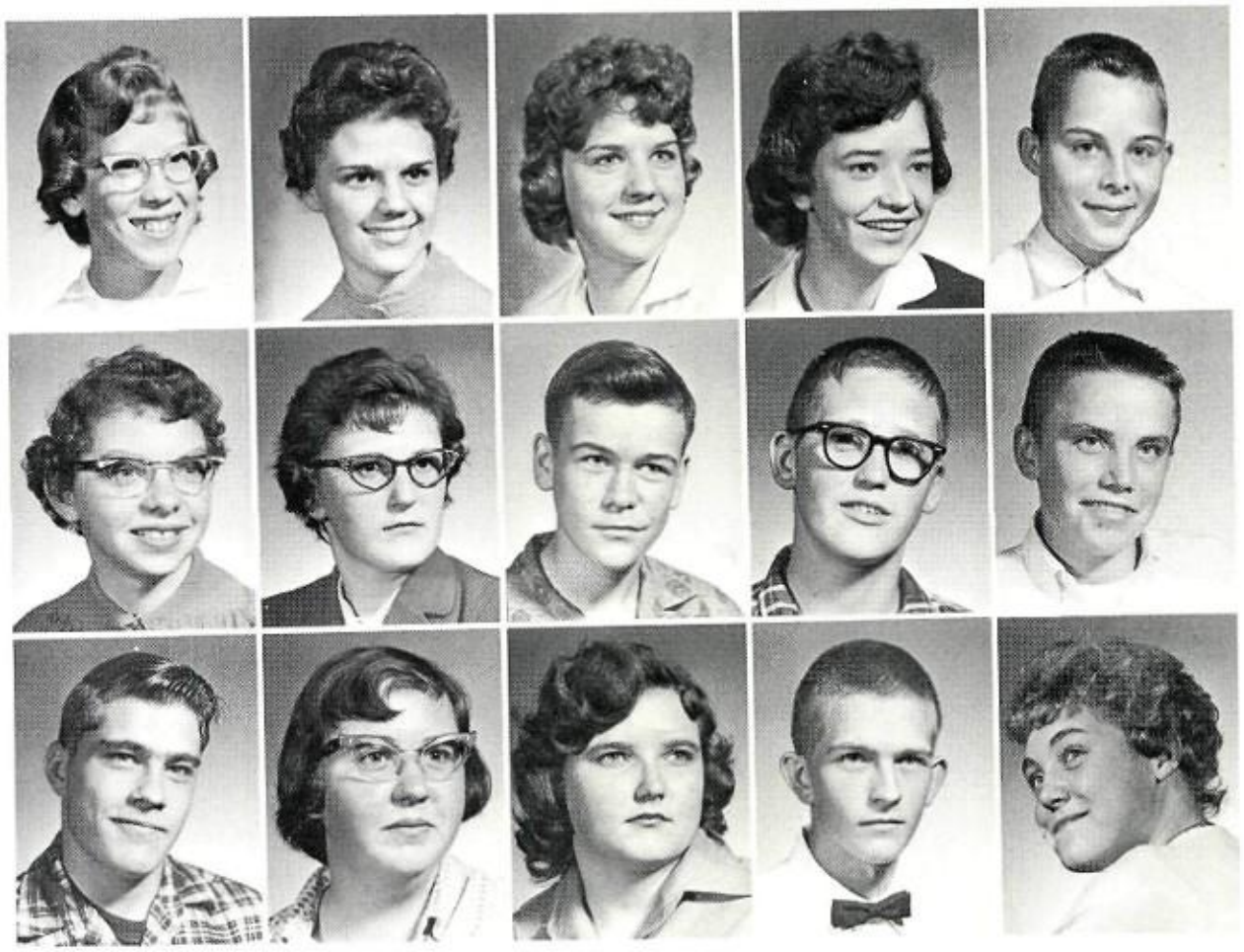

S. Colley
W. Comer
J. Conway
S. Cordell
R. Coyan

S. Coyan
B. Crabtree
D. Crabtree
K. Crabtree
B. Craig

S. Damron
J. Daniels
Y. Davis
L. Dawson
I. DeHart

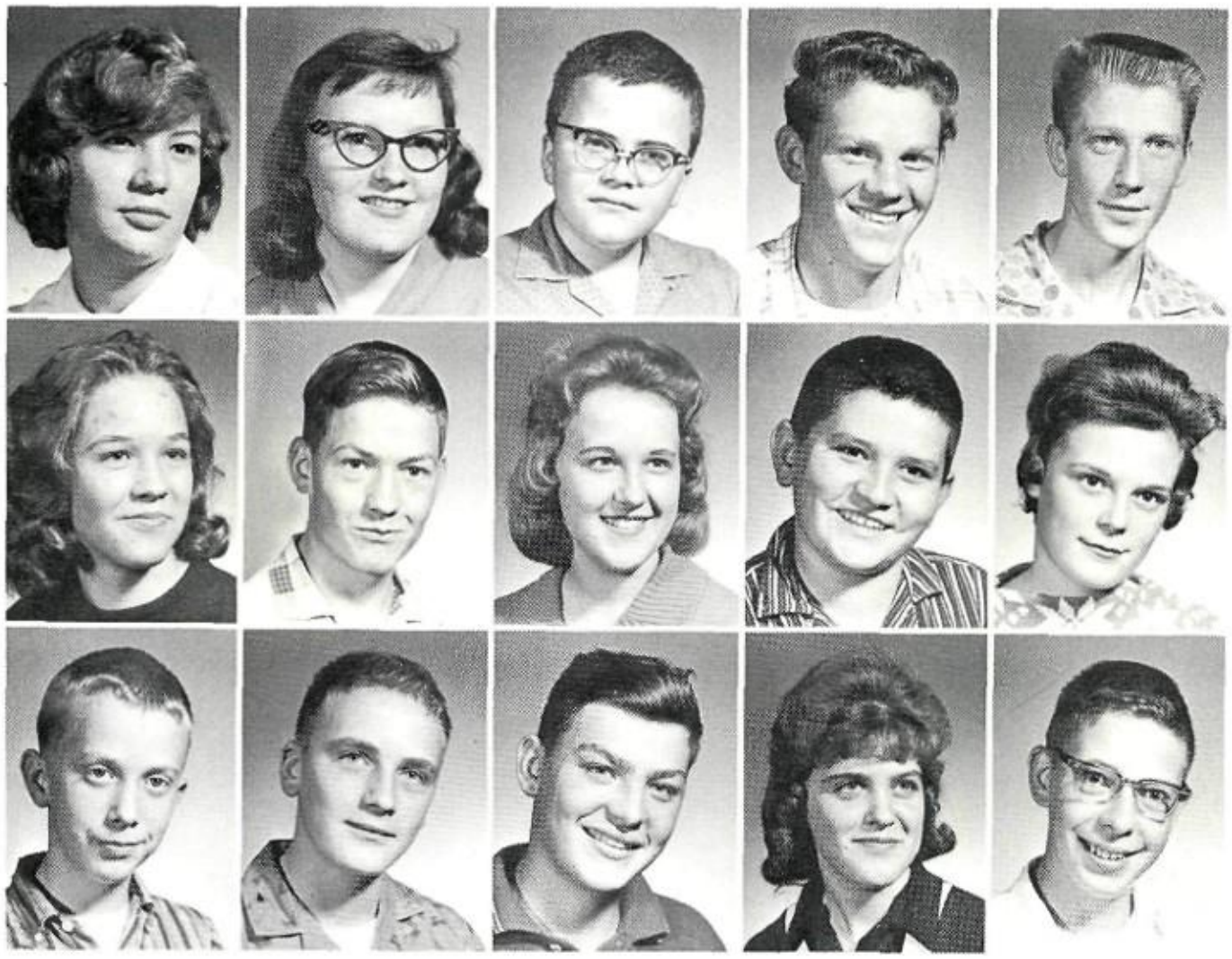

R. Dennison
S. Dillenger
R. Duffy
B. Dulaney
D. Dulaney

J. Dulaney
D. Durham
S. Eggers
A. Eisnaugle
K. Eisnaugle

J. Ellenberger
J. Elliott
B. Entler
G. Eubanks
D. Evans

D. Faber
G. Fannin
J. Farrar
C. Fisher
S. Fite

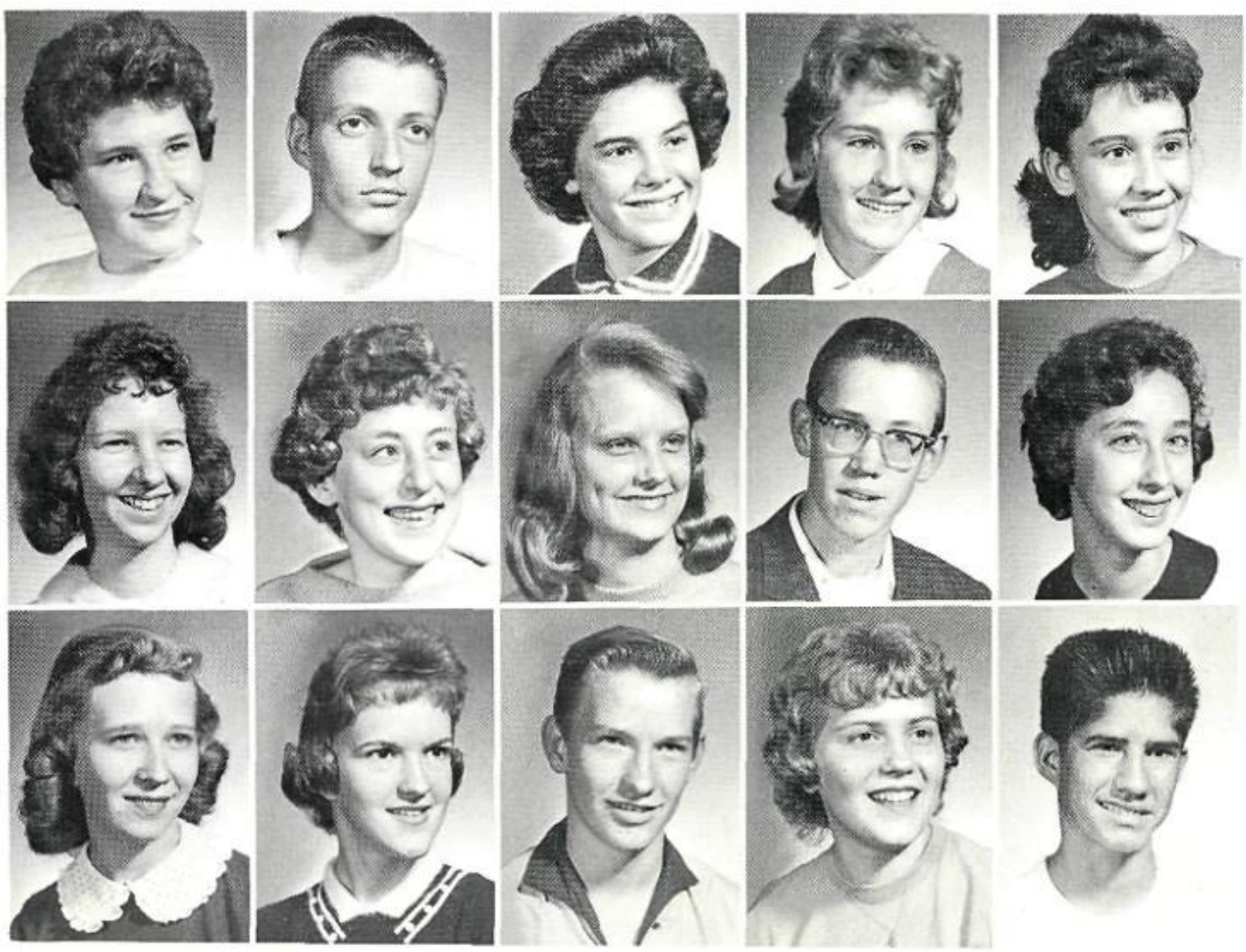

R. Fitzpatrick
W. Fitzpatrick
A. Flowers
A. Forshey
K. Fouty

M. Fraley
N. Gahm
F. Gilkey
M. Gilliland
F. Glass

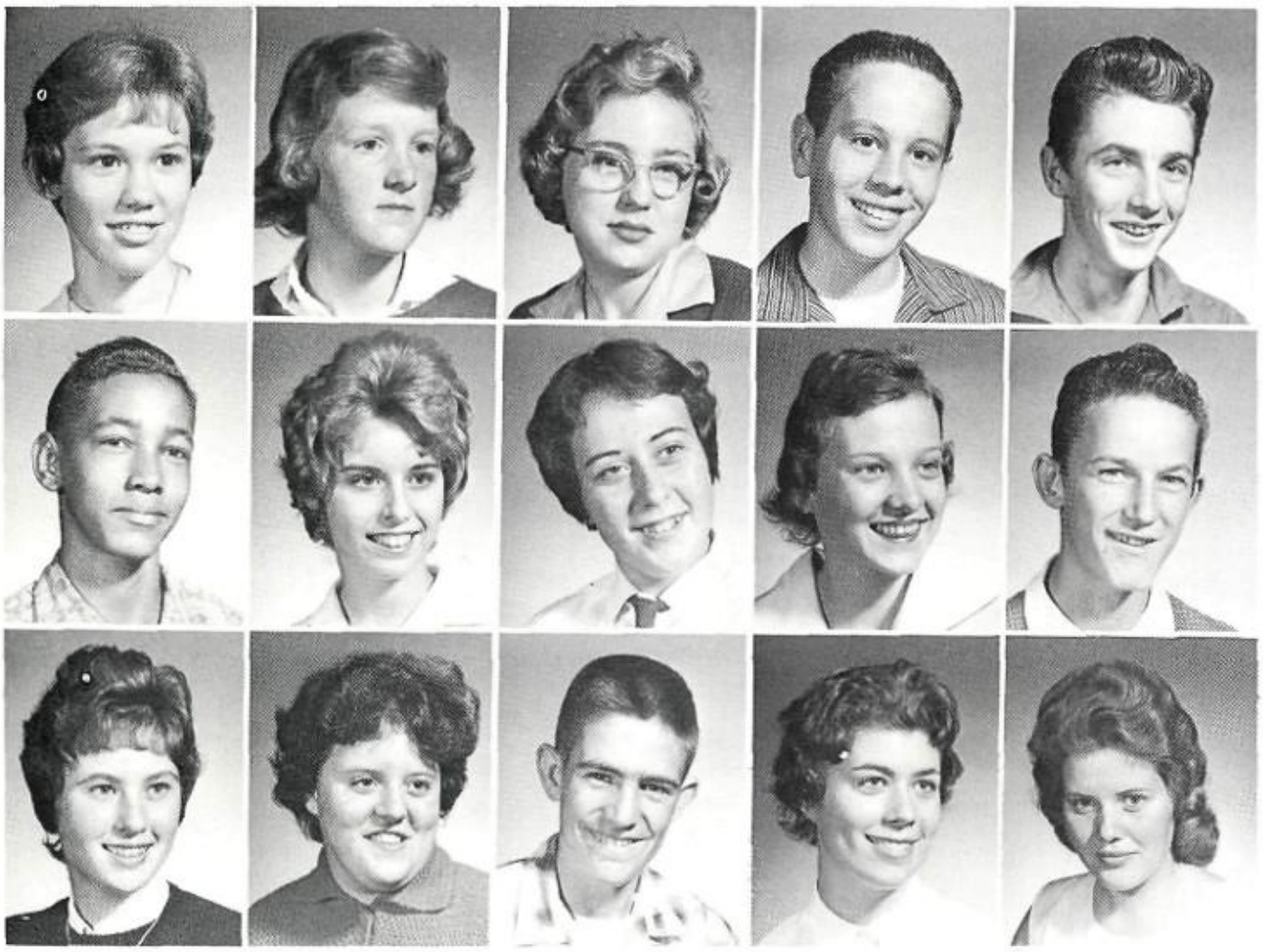

S. Goheen
M. Gardewin
C Graves
J. Green
K. Gregory

D. Good
S. Hacker
J. Handley
R. Harper
D. Harris

S. Hayes
N. Haynes
D. Helman
K. Henry
J. Hill

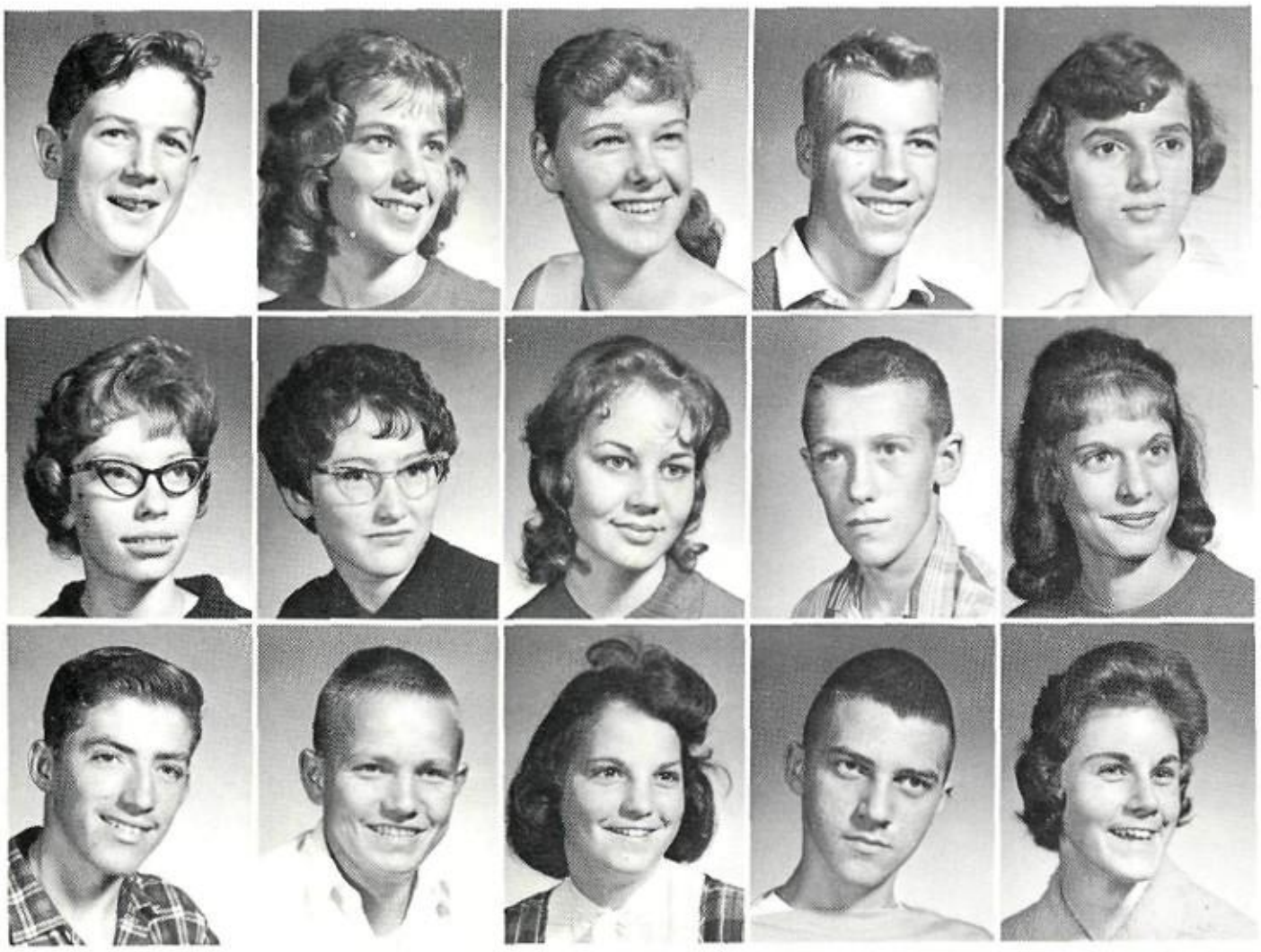

J. Hill
P. Hill
P. Hill
H. Howell
B. Humphries

J. Hutchinson
B. Jenkins
C. Jenkins
P. Jenkins
D. Johnson

L. Johnson
E. Jones
R. Justice
D. Kearns
S. Kearns

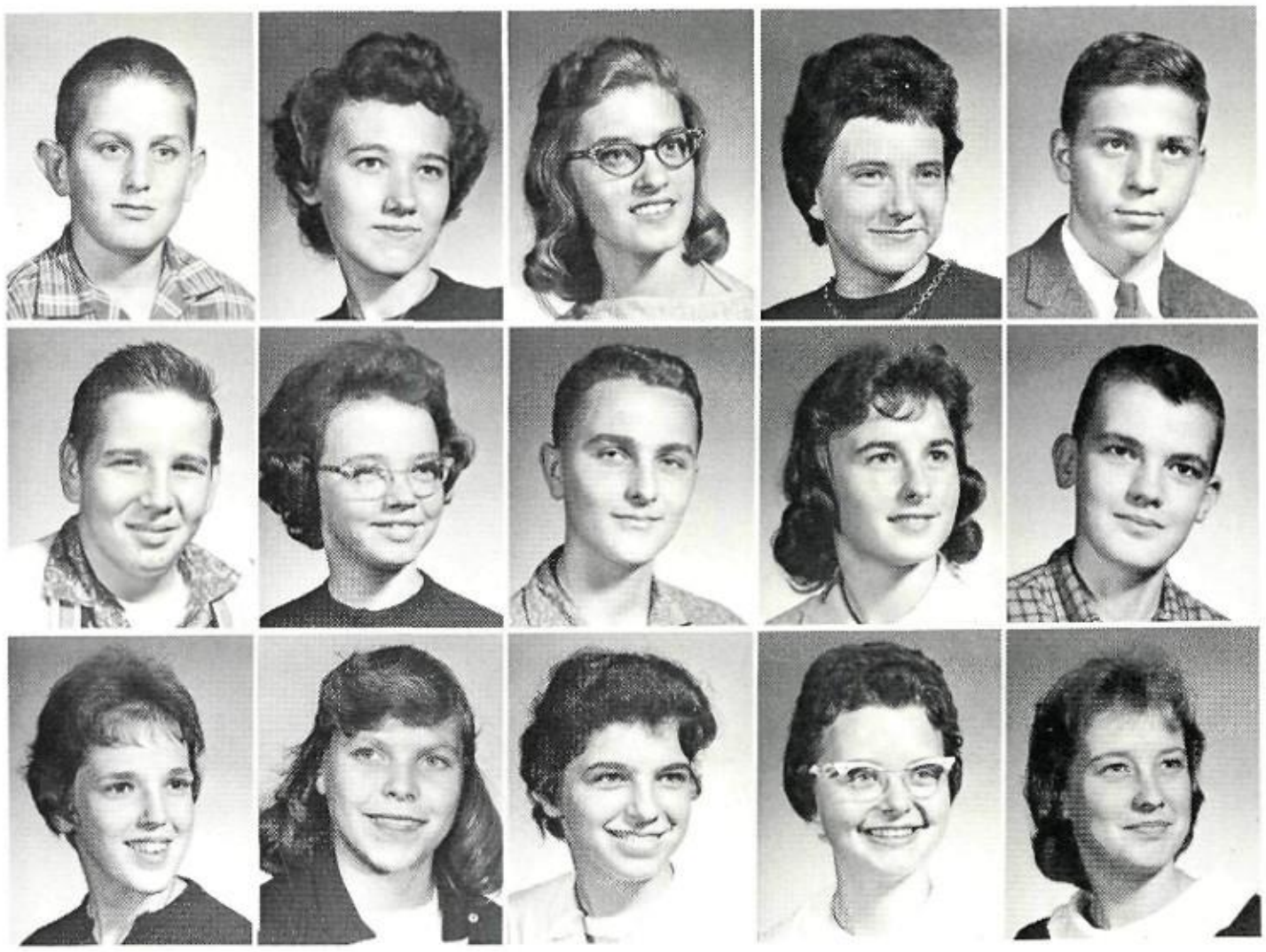

S. Kearns
J. Kinnison
E. Koehler
P. Lackey
B. Lambert

F. Leach
K. Leach
S. Leach
S. Leedy
D. Lewis

S. Litteral
E. Mallett
P. Malone
M. Mapes
T. Markham

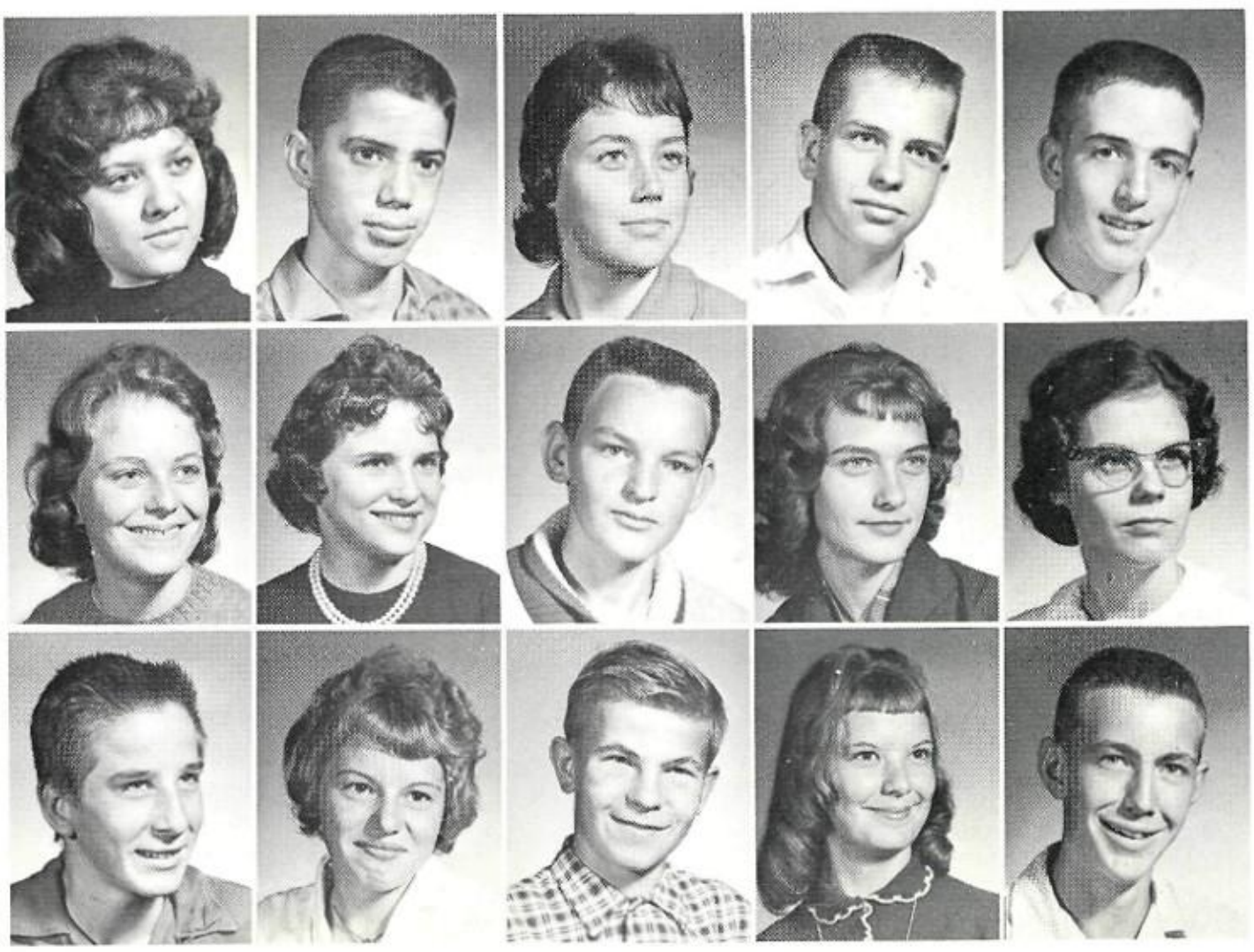

J. Martin
R. Martin
D. Maynard
L. McCartney
R. McClung

J. Medors
S. Meldick
B. Mercer
L. Messer
R. Miller

W. Miller
B. Moore
E. Mullins
V. Mullins
C. Musick

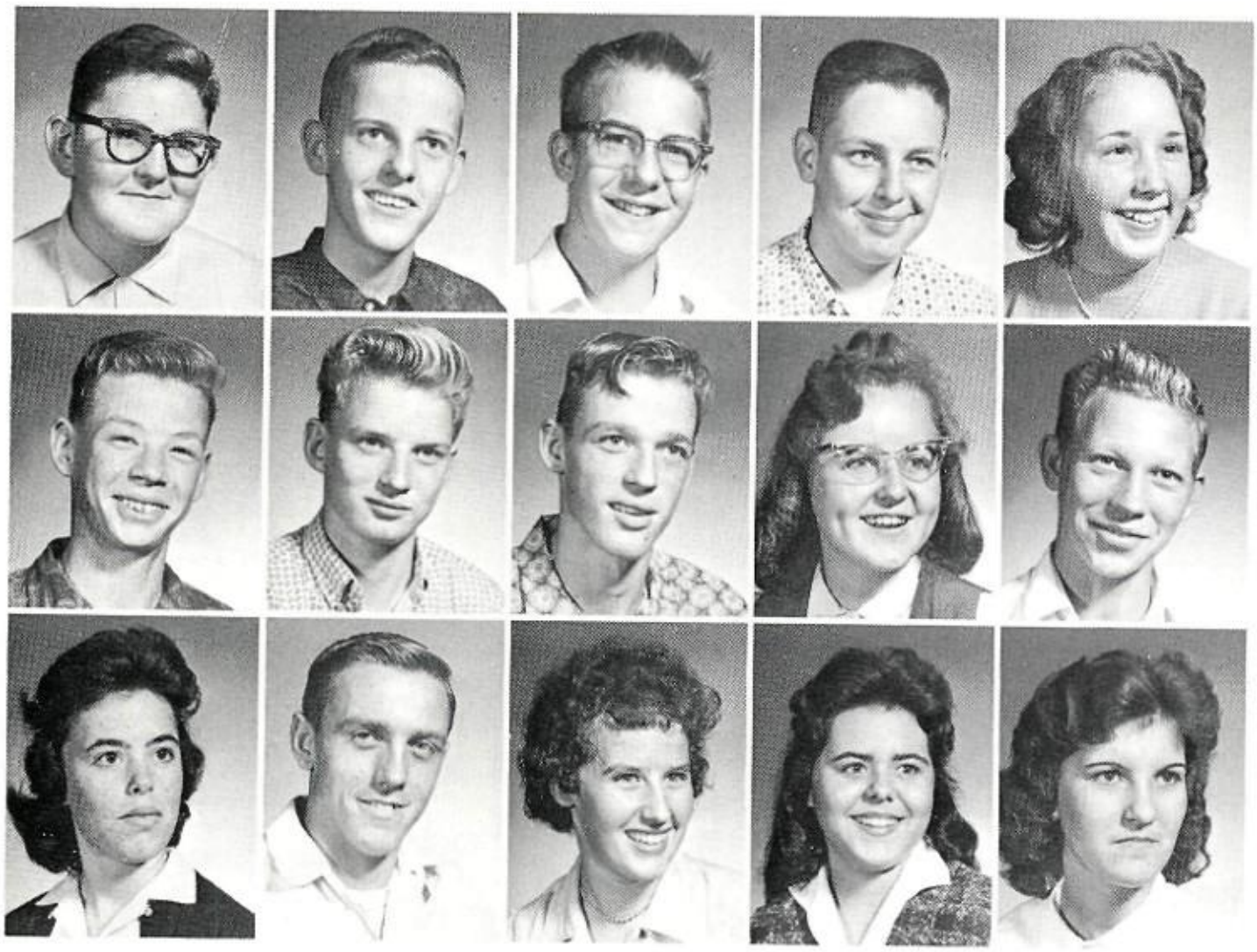

N. McConnell
G. McCormick
S. McElfresh
M. McGhee
R. McGhee

D. McGuire
L. McGuire
L. McGuire
A. McManis
B. McManis

K. McPeak
C. McWhorter
J. Nelson
L. Netral
D. Nichols

M. Ondera
B. Oney
J. Pappas
P. Phipps
D. Poetker

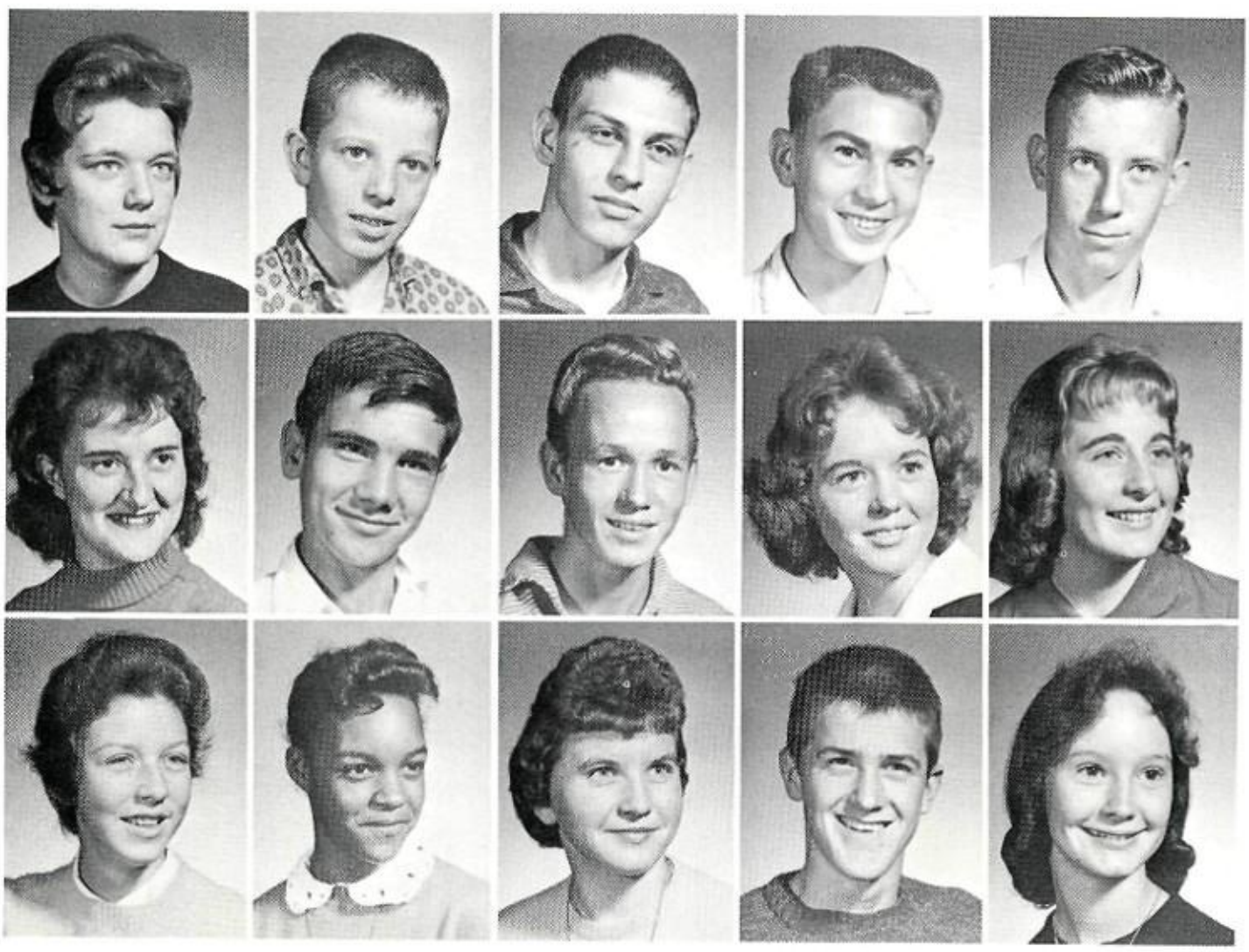

C. Powell
D. Prater
B. Quesenberry
M. Quesenberry
S. Rapp

S. Rasp
L. Ragland
J. Reese
R. Ray
J. Riffet

J. Retherford
S. Rhea
C. Rice
S. Riegel
D. Riegel

M. Roe
D. Roseberry
G. Ross
J. Rowland
T. Sagraves

J. Sampson
J. Scarberry
L. Scarberry
S. Scarberry
E. Scott

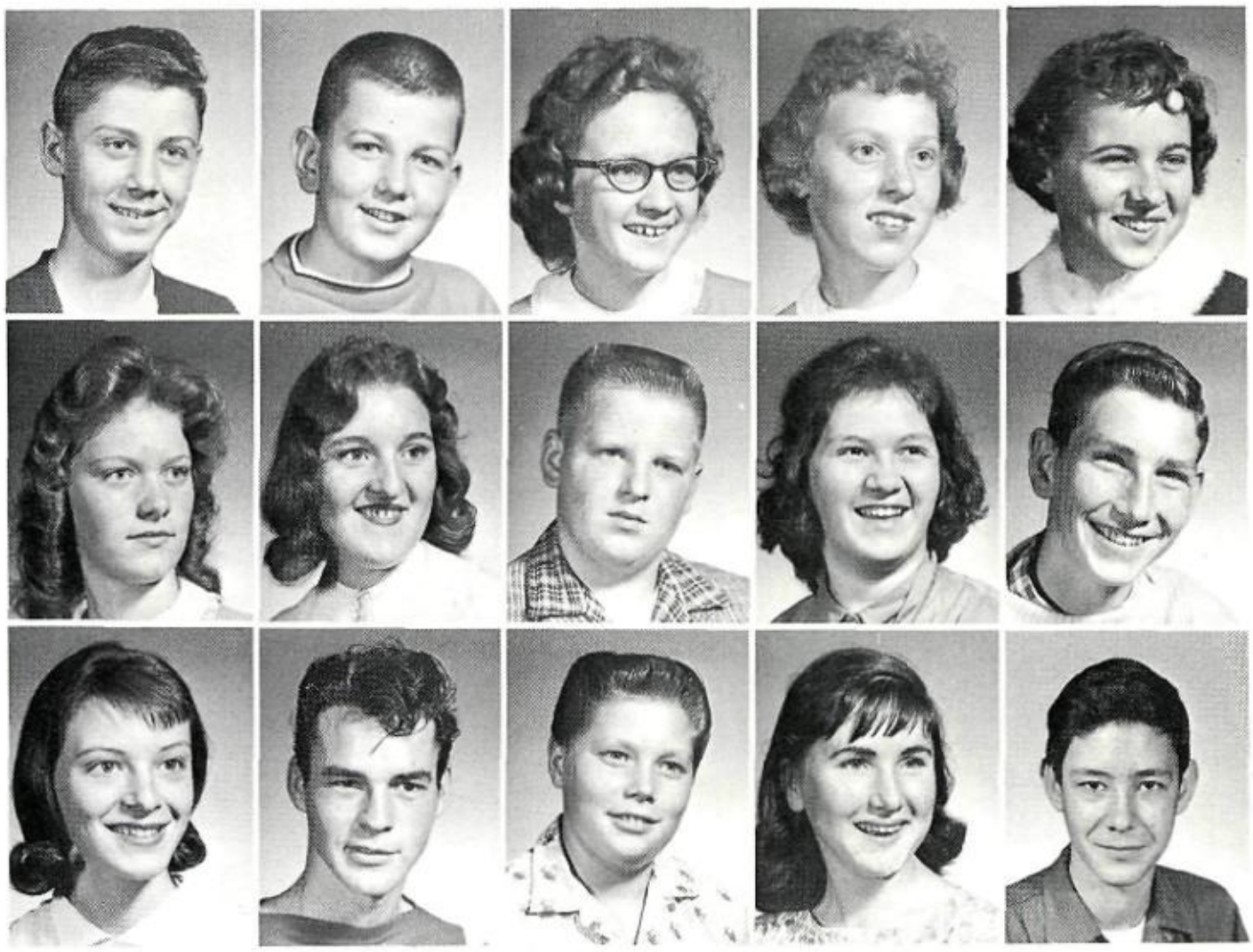

R. Scott
S. Scott
B. Sell
J. Sellers
B. Sergent

V. Sexton
G. Sharp
A. Sheline
D. Sheward
P. Shipley

R. Sickles
D. Simpson
C. Sinclair
J. Skaggs
A. Smith

J. Smith
M. Smith
S. Smith
R. Snider
P. Sobataka

E. Spangenberg
D. Spencer
F. Stemshorn
C. Stephenson
K. Stevenson

C. Stevenson
J. Stevenson
R. Stinson
R. Stwart
I. Stull

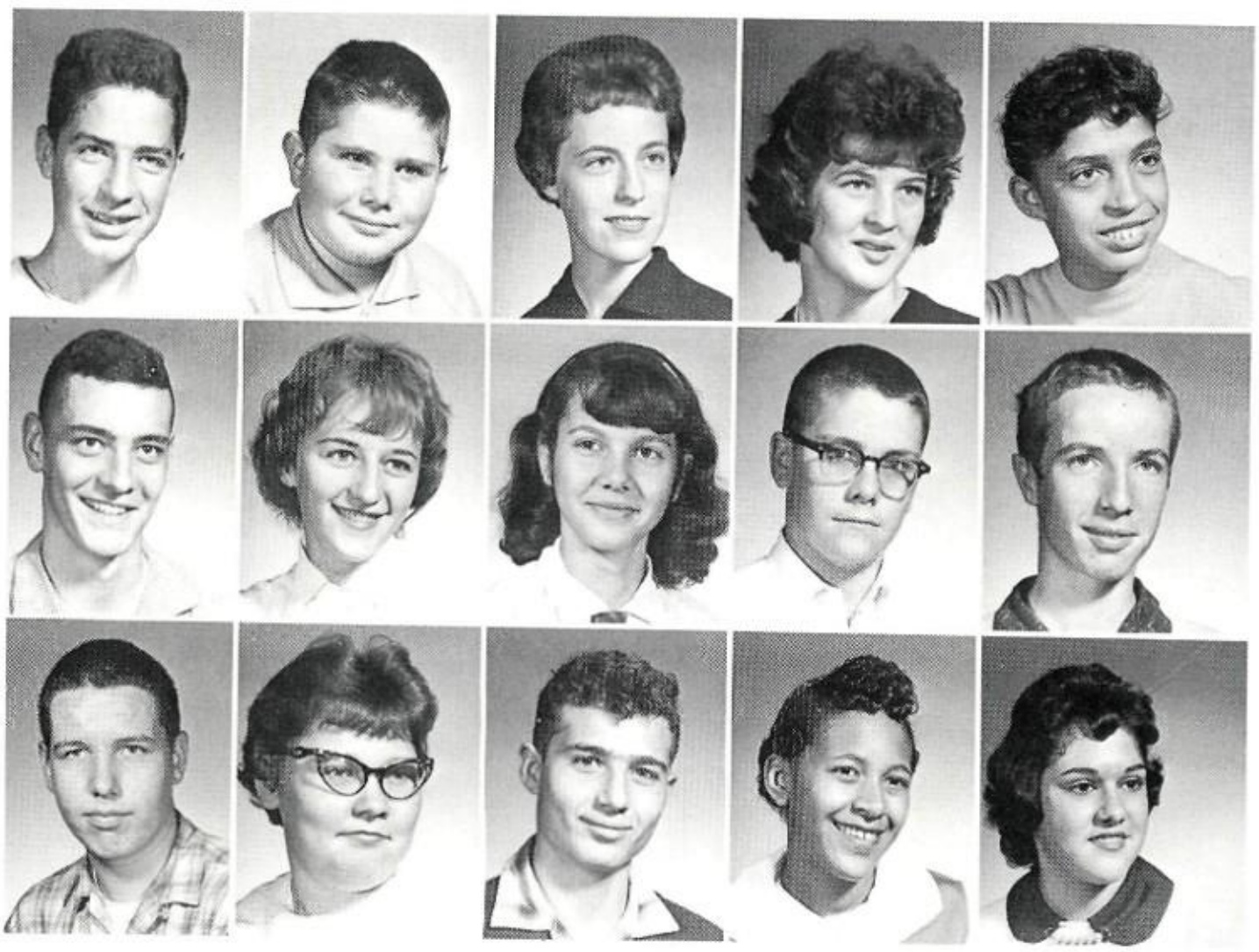

R. Swan
E. Swaney
K. Tabor
I. Tackett
B. Tanner

B. Thomas
D. Thomas
G. Thompson
G. Thorton
J. Trago

T. Trago
R. Triplett
L. Tudor
J. Valentine
S. Vance

S. Walburn
B. Ward
E. Washabaugh
D. Waugh
J. Webb

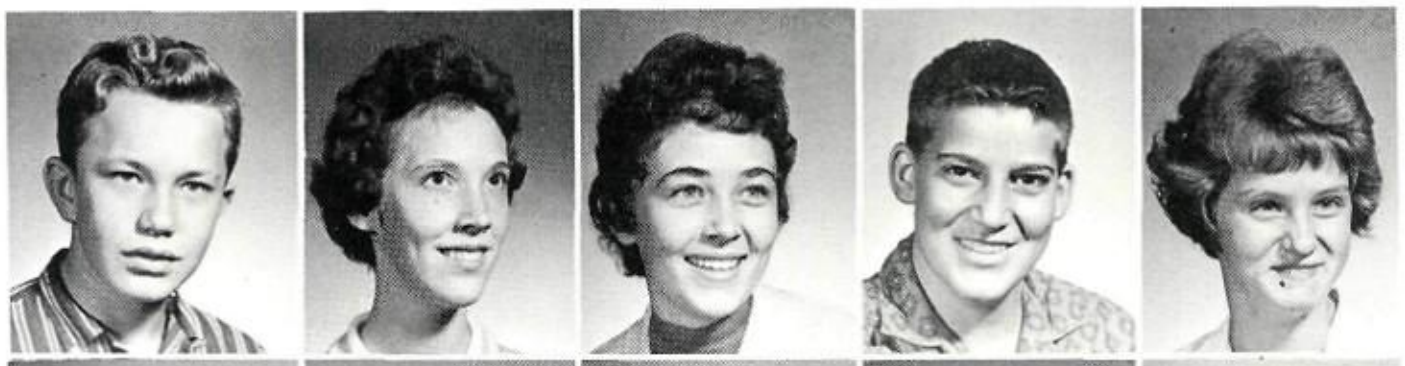

W. Wells
J. Whetsel
M. White
L. White
R. Wiggins

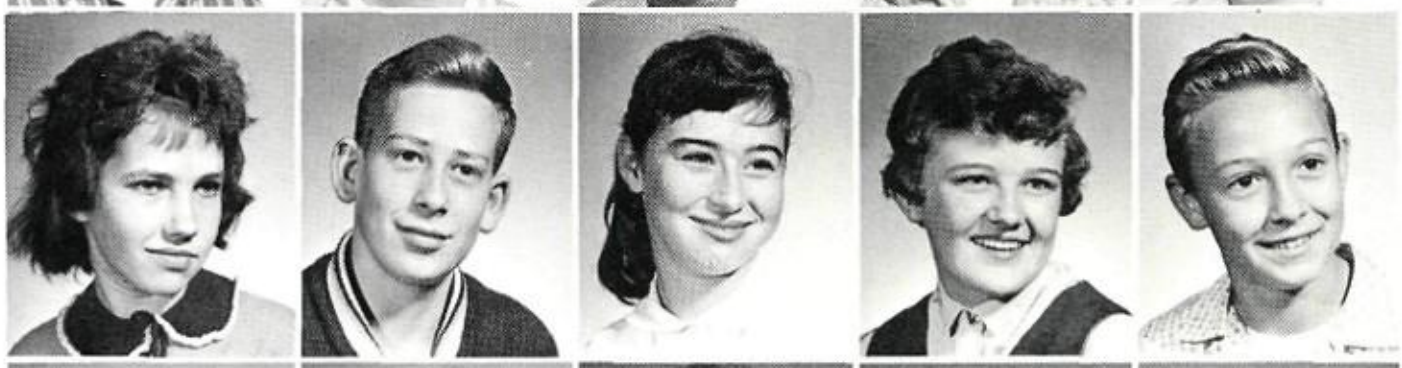

B. Wilkens
P. Williams
D. Willis
P. Wood
C. Wooten

D. Wyant
H. Wyant
J. Yerian
R. Yerian
L. Yinger

B. Zinn
A. Zornes

EIGHTH GRADE

Treasurer . . . . . Butch Davis
Secretary . . . . . Becky Chapman
Vice President . . . . . Mike Davis
President . . . . . Rick Franz

ROW 1: V. Tudor, E. Newman, J. Peters, S. Wolf, W. Lingerfelt, P. Wyant, B. Miller, J. Perry, T. Mitchell, B. Smith, D. Michael. ROW 2: S. Patten, T. Lavery, M. Leach, C. Loney, D. Lackey, J. Trivette, B. Ward, R. Sharp, T. Mossbarger. ROW 3: J. Smith, S. White, K. Mercer, L. McKinnis, L. Wildman, E. Wilson, M. McWhorter, M. McGrath, J. Lambert, M. McGrath, ROW 4: D. Robbins, D. Sharp, T. Washam, T. Wallace, W. Martin, L. Ward, J. Mercer, B McClain, R. Shockley.

B. Bragg, C. Evans, R. Johnson, T. Fannin, J. Finch, J. Crothers, B. Davis, A. Ice, L. Buchanan, S. Claypool, G. Coyan. ROW 2: J. Chandlar, B. King, T. DeHart, J. Dameron, G. Gosling, J. Boise, B. Eisnaugle, B. Huchison, B. Johnson. ROW 3: T. Foster, R. Aldridge, B. Abrams, S. Bond, D. Foster, P. Hankey, S. Bergfalk, N. Ashton, M. Fehrman, A. Ervin, C. Gilliland, G. Goodspeed.

ROW 1: K. Swanson, D. Mourning, R. Sturgill, C. Osborne, K. McGhee, J. Ross, B. Smith, J. Simpson, B. Smith, K. Miller. ROW 2: N. Williams, E. Patterson, J. Woolet, B. Strawser, T. Walker, M. Spriggs, G. Stover, L. Trivette, S. Steele, J. Shelton. ROW 3: B. Thompson, S. Stevens, N. Pohl, P. Osborne, N. McCormick, L. Ray, S. Corvin, J. Short, S. Sparks, A. Wells, K. Scurlock. ROW 4: J. May, P. Walke, D. Yerian, G. Woosley, C. Wyant, J. Thomas, L. Micheal, J. Steele, E. Murphy, R. Miller.

ROW 1: R. Franz, M. Keairns, J. DeMent, B. Aeh, B. Houser, M. Brown, S. Eisnaugle, L. Evans, A. Burgert, C. Kiehl. ROW 2: T. Humphreys, J. Downey, M. Crabtree, F. Gallanger, S. Harrison, M. Davis, A. Harrison, E. Kietzley, G. Coll. ROW 3: D. Anderson, J. Eubanks, P. Hill, K. Dillenger, P. Davis, B. Chapman, K. Farrar, R. Gellenspie, D. Hilt.

SEVENTH GRADE

Secretary . . . . . Patty Stinson
Treasurer . . . . . Joyce Simpson
President . . . . . Tom Sollars
Vice-President . . . . . Mary Lynn Collins

ROW 1: S. Faber, K. Barndt, E. Brodess, S. Bennett, M. Collins, C. Coll, B. Brown, E. Canton, D. DeLong. ROW 2: M. Grace, R. Flaker, B Creed, H. Johnson, G. Abraham, R. Keller, D. DeHart, J. Essman, R. Fetter. ROW 3: C. Corvin, L. Rasp, V. Fenfrock, S. Jenkins, P. Hale, J. Farrington, H. Henry, P. Bloss. ROW 4: B. Cart, J. Aldrich, M. Bergfolk, P. Eisnaugle, J. Friley, R. Davis, D. Full, M. Cavey, R. Baisden, L. Baker.

ROW 1: P. Turner, J. Simpson, L. Lewis, B. Querrin, S. Wise, M. Yerian, P. Spriggs, P. Swaney. ROW 2: S. Koehler, T. Michael, S. Roderick, K. Lewis, D. McKinniss, C. Moore, L. Taylor, C. Ross. ROW 3: J. Lambert, L. Maynard, R. Pappas, P. Stinson, B. Scites, L. Smith, K. Middleton, J. Pittenger, D. Lloyd. ROW 4: B. Seagraves, W. Sheward, B. Rowland, F. Swaney, W. Madden, C. Cochran, D. Meyers, G. Reynolds.

ROW 1: K. Stevenson, L. Mueller, S. Sampson, M. Micheal, D. Simpson, S. Sturgill, R. Waugh, C. Hall, T. Trowbridge, P. Ratcliff. ROW 2: D. Oney, L. West, R. Oliver, D. Rowe, T. Perry, D. Spriggs, R. Yerian, C. Miller, R. Litton. ROW 3: P. Steele, C. Trace, R. Molihan, N. Surrett, P. Rowland, K. Martin, D. Miller, S. Sprow, S. Trage. ROW 4: D. Lambert, S. Rice, L. Snyder, T. Sollars, G. Prater, F. Letteral, M. Morgan, D. Wasmer.

ROW 1: R. Guthrie, B. Freeman, R. Farmer, M. Gilmore, A. Childers, B. Kight, D. Jones. ROW 2: M. Gardewin, L. Blair, C. Imes, G. Elkins, D. Filty, C. Barndt, E. Hager, L. Adair. ROW 3: R. Hill, L. Butner, E. England, P. Eisnaugle, S. Franklin, M. Lackey, R. Adamson, V. Christman, D. Foster. ROW 4: L. Hausman, G. Ervin, R. Gibbs, R. Henry, D. Kanouse, J. Crow, C. Howell, S. Bierly.

AND

THESE

ARE

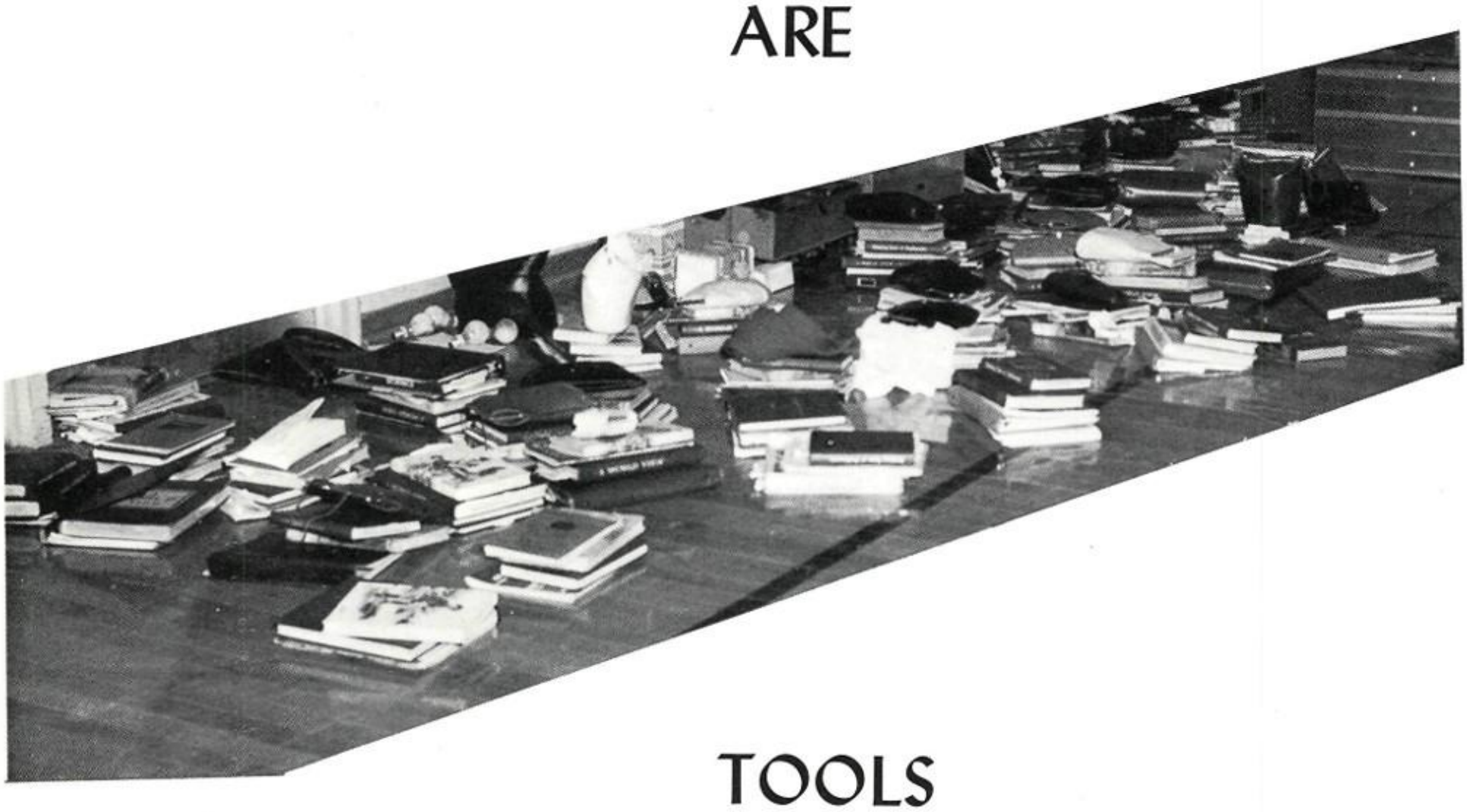

TOOLS

OF THEIR

TRADE

ADMINISTRATION

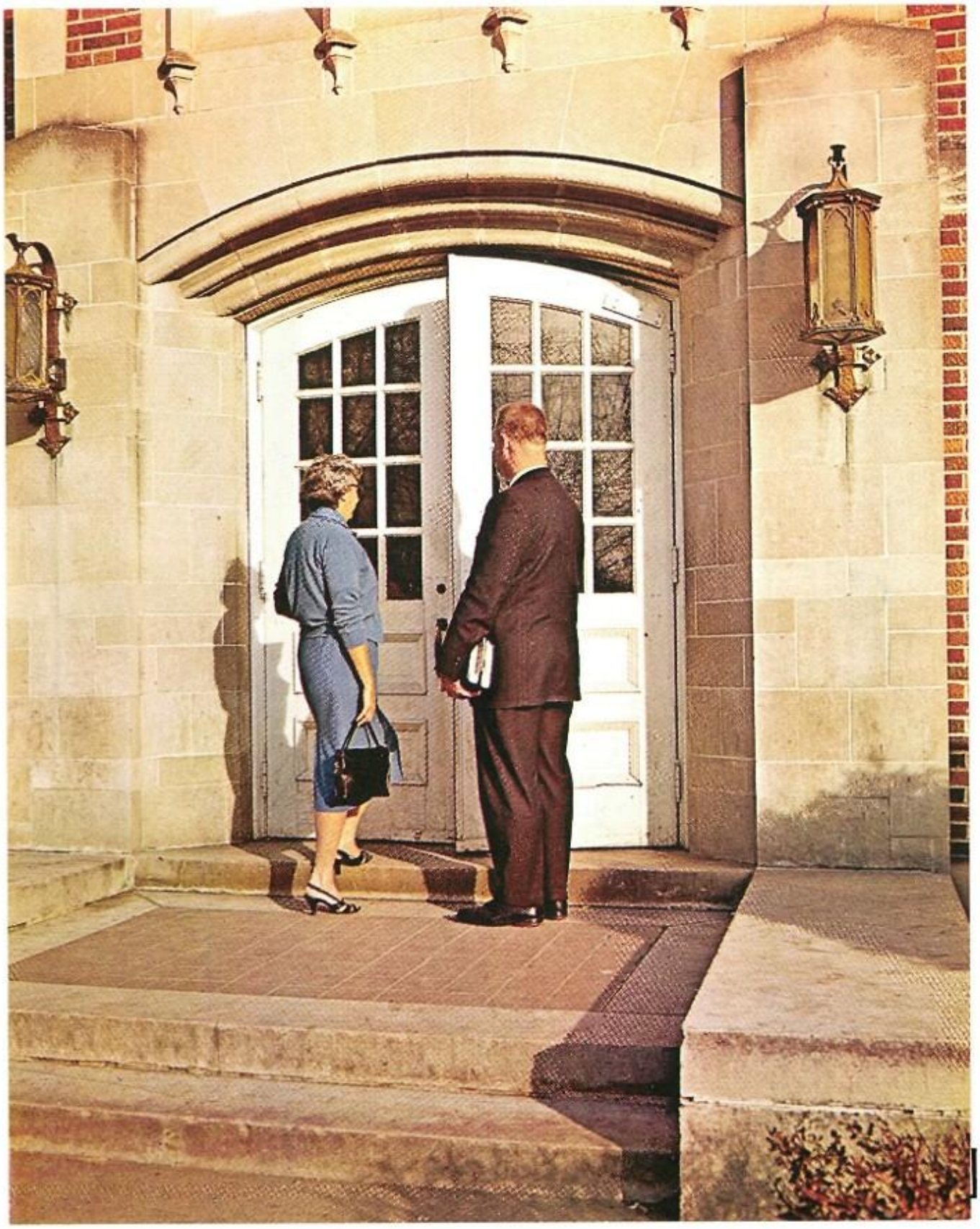

STAFF

SCHOOL BOARD

President--Mary Ellen Smith

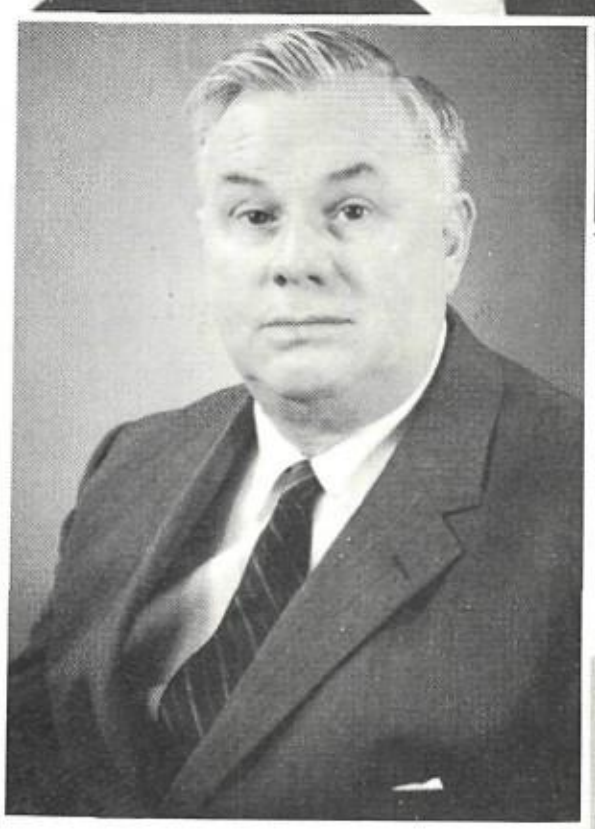

Vice President--Charles Davis

Clerk--Bob Laird

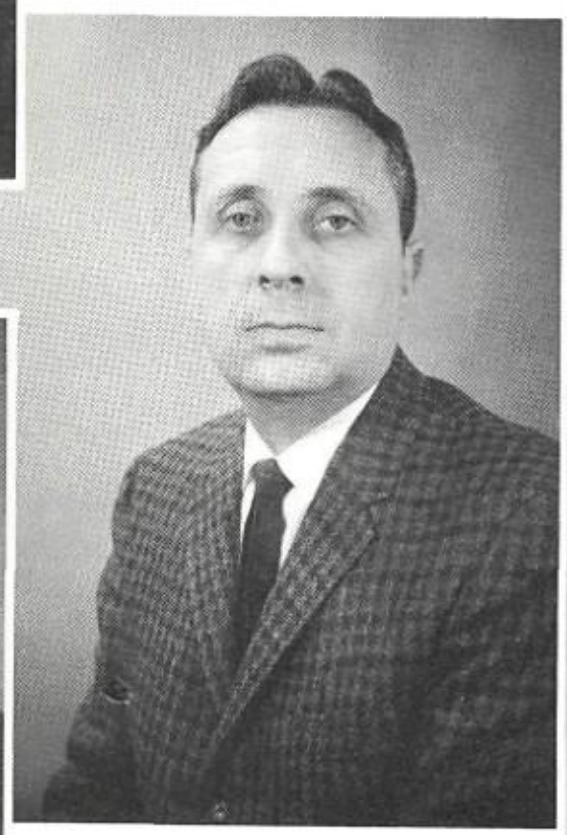

Myron Davis

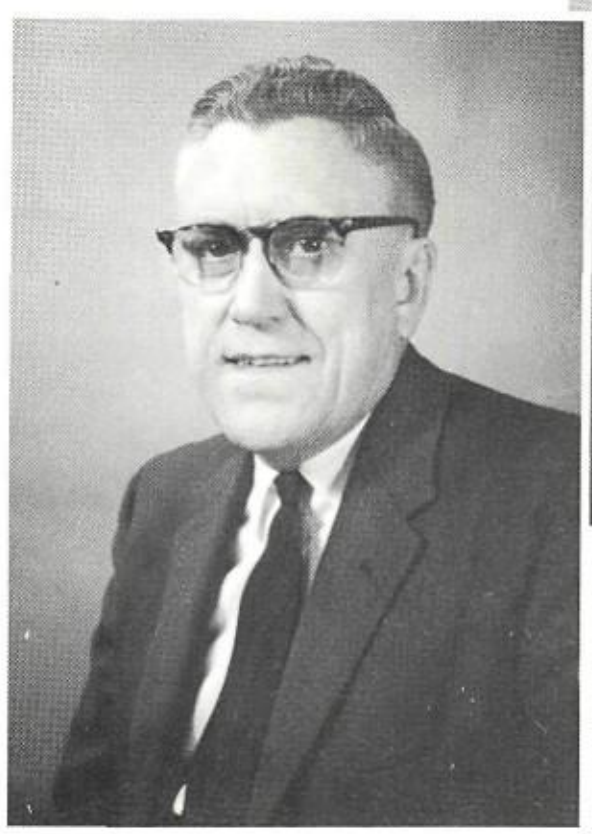

Willard Fitzpatrick

SUPERINTENDENT

Mr. Kermit Daugherty

ASSISTANT SUPERINTENDENT

Mr. Melbra Thornton

PRINCIPAL

Mr. John Finch

ASSISTANT PRINCIPAL

Mr. John Worthingtor

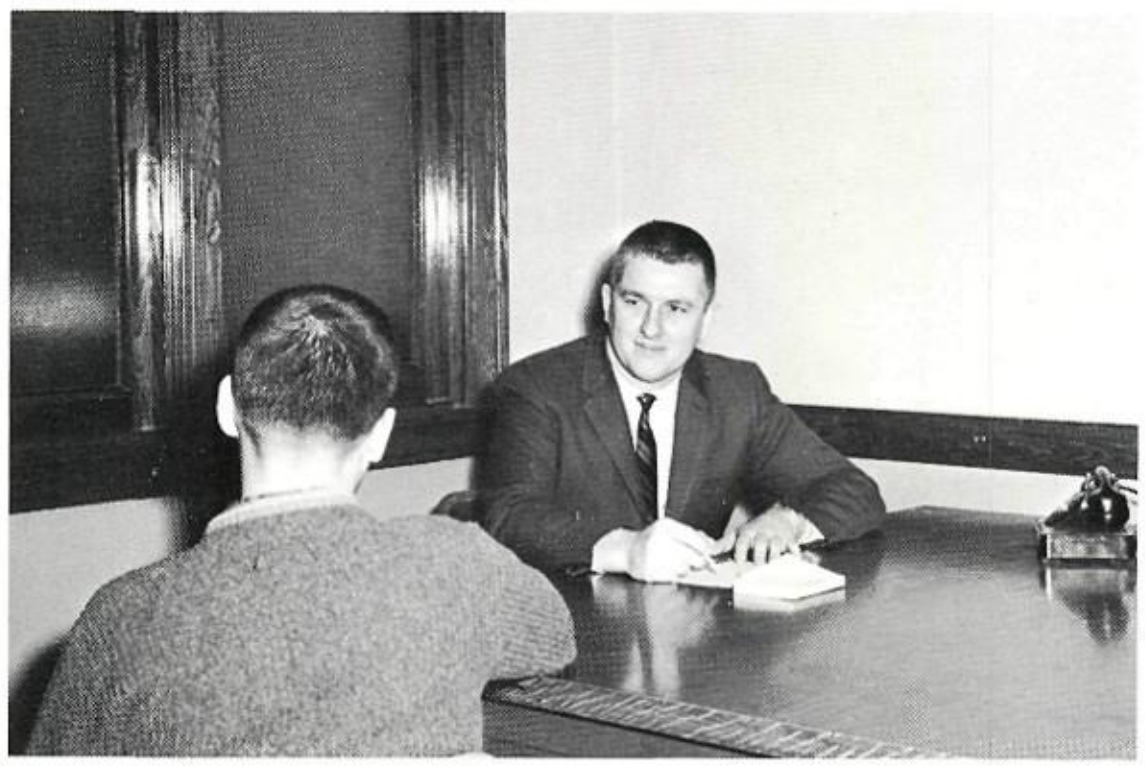

SCHOOL

SECRETARIES

Miss Anna Nail

Mrs. Edna Mitchell

Mrs. Sue Waugh

Miss June Crabtree

IDA B. ARTHUR
English VIII and IX, B.A. from Lake Erie College.

ROGER AUKER
Social Studies, B.A. from Ohio Wesleyan U. Asst. Football Coach, Asst. Basketball Coach.

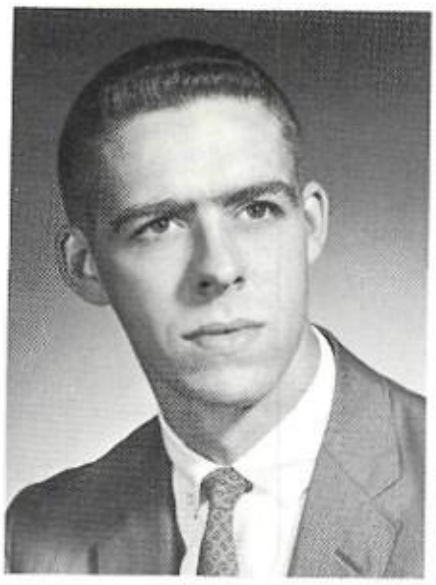

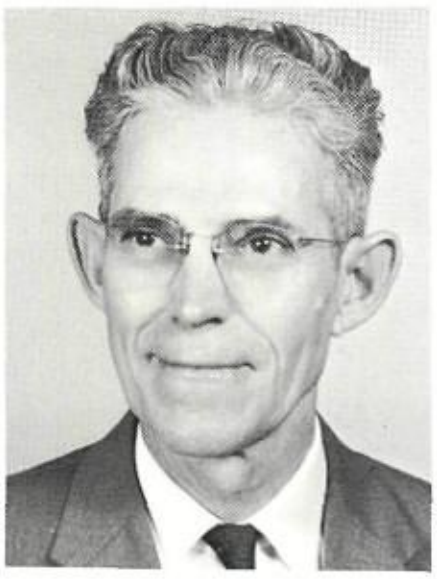

HEROLD L. BROWN
Printing, Woodwork, Machine Shop, B.S. from Ohio University.

ELIZABETH BRUCE
Home Economics, B.S. from Ohio State U.

OPAL V. BURTON
English XI and XII, B.S. from Ohio University
National Honor Society Advisor.

ROBERT CALLAHAN
Physical Education, B.S. from Eastern Kentucky State, Asst. Football Coach.

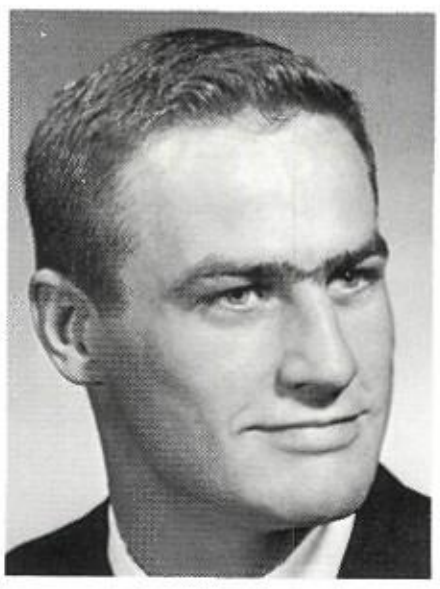

HERBERT D. CHAMBERLAIN
Vocational Agriculture, B.S. from Ohio State University, F.F.A. Advisor.

JERRY E. CLARK
Science and Physical Education, A.B. from Marshall College, Asst. Football Coach, Elementary P.E. Director.

JOHN M. COLE
General Science, B.S. from Rio Grande, Science Club Advisor, Science Fair Director.

DELBERT E. DAVIS
Math and General Science, B.S. from Rio Grande College, Reserve Basketball Coach.

JUANITA DAVIS
English IX and X, B.S. from Washington U. and Ohio University.

D. MERRILL DAVIS
Vocal Music Supervisor, B.S. from Ohio University, M.Ed. from Ohio University.

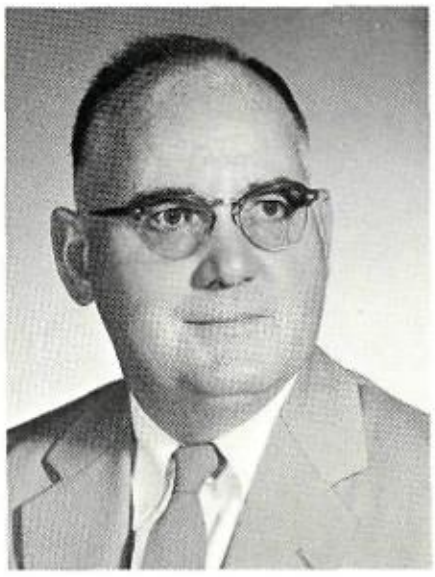

TREVOR DAVIS
Math VII, Geometry, and Trigonometry, B.S. from Ohio State University, M.S. from Ohio State University.

JIM DUDDING
Industrial Arts, B.S. from Eastern Kentucky State, Head Football Coach.

AMY ELLENBERGER
Physical Education, B.A. from Yankton College.

DAVID FISHER
Health and General Science, B.S. from Otterbein College, Head Basketball Coach.

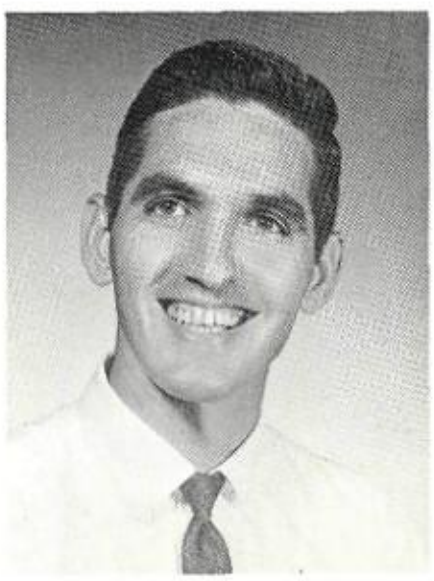

RAMEY FLETCHER
World History, B.S. from Morehead State College.

BEN FORSHEY
Chemistry, Physics, Gen. Science, B.S. from Rio Grande College, Science Club Advisor, Science Fair Director.

MARGUERITE GAHM
English and General Business, A.B. from Ohio University.

ROBERTA L. GRIMES
Shorthand, Trypin, Office Practice, B.S. from Ohio University, M.E. from Ohio University, Osky Wow Business Advisor, Sophomore Class Advisor.

RICHARD D. HALLER
Sr. Typing, Business Law, and Bookkeeping, B.S. from Davis and Elkins, Asst. Basketball Coach, Asst. Baseball Coach.

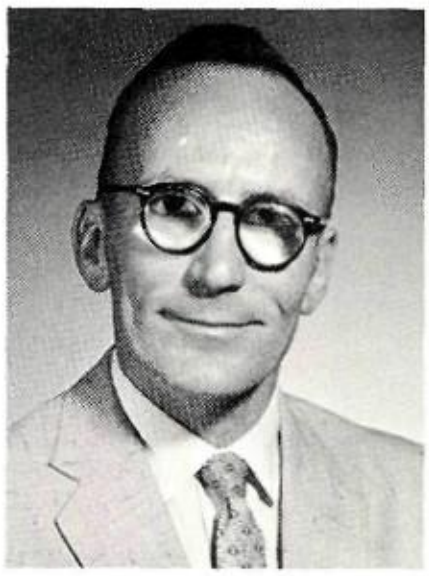

CHARLES E. HANSGEN
U.S. History, Ohio History, B.S. from Rio Grande College.

JEAN M. HARBARGER
Permanant Substitute, A.B. from Ohio University.

RUSSELL A. JONES
Woodworking, Machineshop, and Mechanical Drawing, B.S. from Ohio University, Usher Advisor, Canvas Boys' Director.

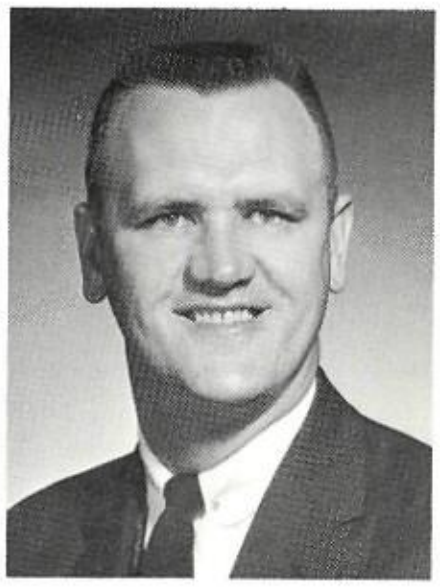

JOHN A. KACZENSKI
Spanish and Russian, B.A. from Gannon College, Osky Wow Advisor, Senior Advisor.

R. H. KIRKENDALL
American Government, B.S. from Ohio University, B.S. from Northwestern U., B.A. from Rio Grande College.

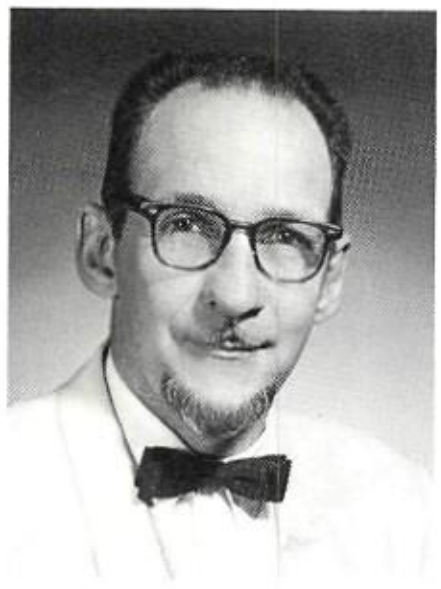

CURTIS LESTER
Math, B.S. from Morehead State College.

D. W. LEWIS
Algebra and Geometry, B.S. from Wilmington College.

ANNE LIVESAY
English, B.S. from Ohio University, B.M. from Ohio University.

PAUL LLOYD
Geography, History, and Science, B.S. from Rio Grande College.

MARY LUCAS
English X and Home Economics, B.S. from Wilmington College, Junior Advisor.

ANN LYLE
English VII and VIII, B.S. from Eastern Kentucky State.

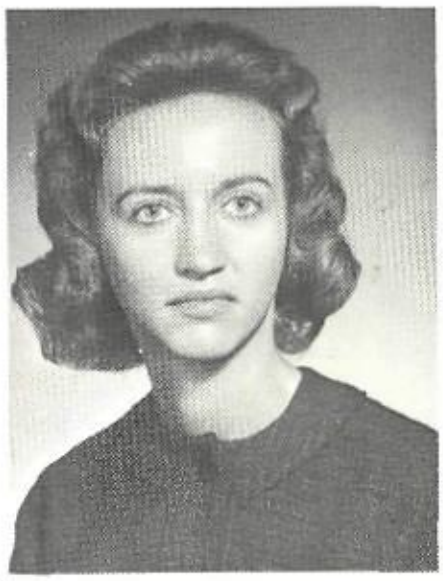

JANET K. MALONEY
Spanish, B.A. from Ohio University, M.A. from Northwestern U.

KERMIT MASSIE
D.C.T. Coordinator, A.B. from Rio Grande College, V.I.C. Advisor.

FAYE McCOY
Librarian, B.S. from Wilmington College, M.A. from Ohio State University, Tri-Hi-Y Advisor.

GOMER W. MORRIS
American History, B.S. from Rio Grande College, B.S. from Ohio State University, F.T.A. Advisor.

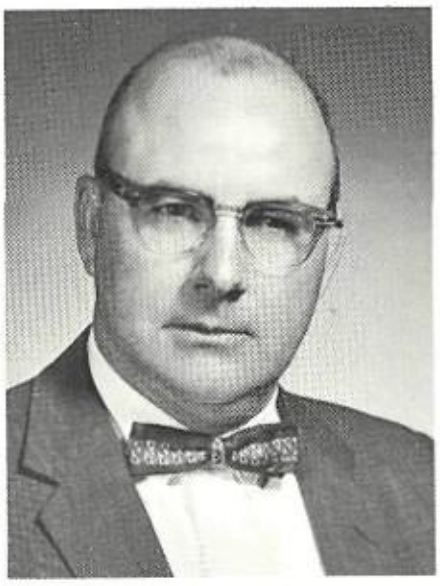

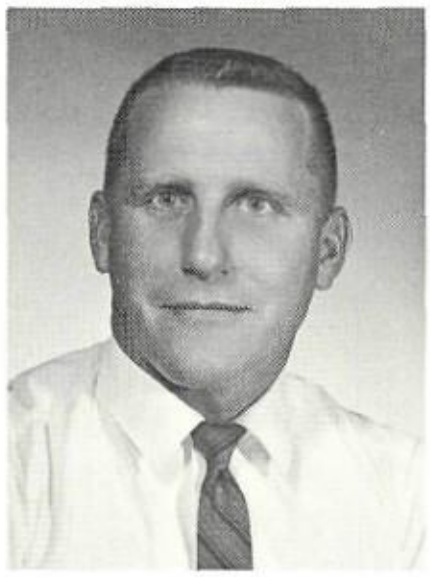

TOM OSBORNE
Biology and General Science, B.S. from Cedarville College, Asst. Football Coach, Baseball Coach.

OTHELLA PATTON
Latin I,II, and III, B.A. from Ohio University.

JAMES REES
Band Instructor, B.S. from Ohio University, M.F.A. from Ohio University, Pep Band Director.

ELIZA REYNOLDS
English, B.S. from Ohio State U.

CLARENCE RICE
Art I and II, B.A. from Ohio State U., B.A. from Ohio University.

GABRIEL SANTO
Speech and English, B.S. from Ohio State U., Debate, Speech Activities, and Plays.

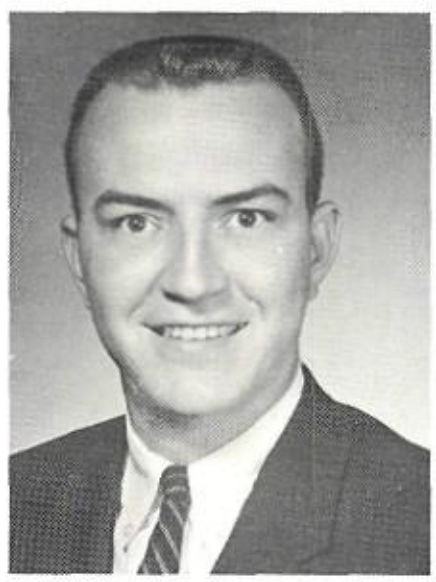

EILEEN R. SCHUCHARDT
Shorthand I, and Typing I, B.A. from University of Wisconsin, Skeleton Advisor, Quill and Scroll Advisor.

HUGH D. SEMPLE
Driver Education, B.S. from Ohio Northern U.

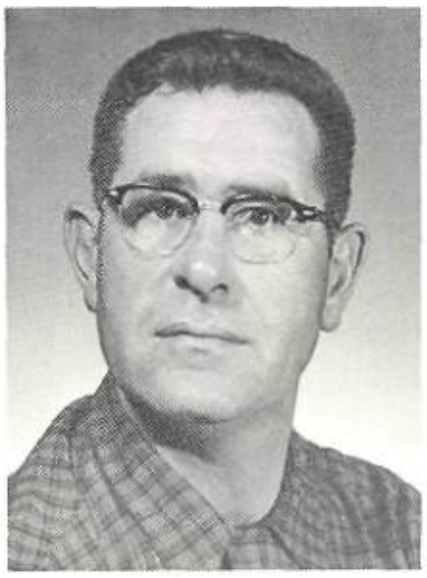

HARRY Q. SMITH
Guidance Counselor, A.B. from Marshall College, M.A. from Marshall College, Hi-Y Advisor, Student Council Advisor.

ARTHUR STEVENSON
Civics, Economics, Algebra I,II, B.S. from Rio Grande College.

HELEN S. WASHBURN
Vocal Music, B.S. from Ohio University.

OLWEN WILLIAMS
Home Economics, B.S. from Western Reserve U., F.H.A. Advisor.

LUNCHROOM STAFF

Mrs. Wilson, Mrs. Sigrist, Mrs. Flaker, Mrs. Exline, P. Osborne, R. Miller, D. Lackey, P. Hankey, D. Flaker, V. Oiler, D. North, F. Miller, L. Scarberry, D. Arthur, J. Casey, J. McGhee.

CUSTODIANS

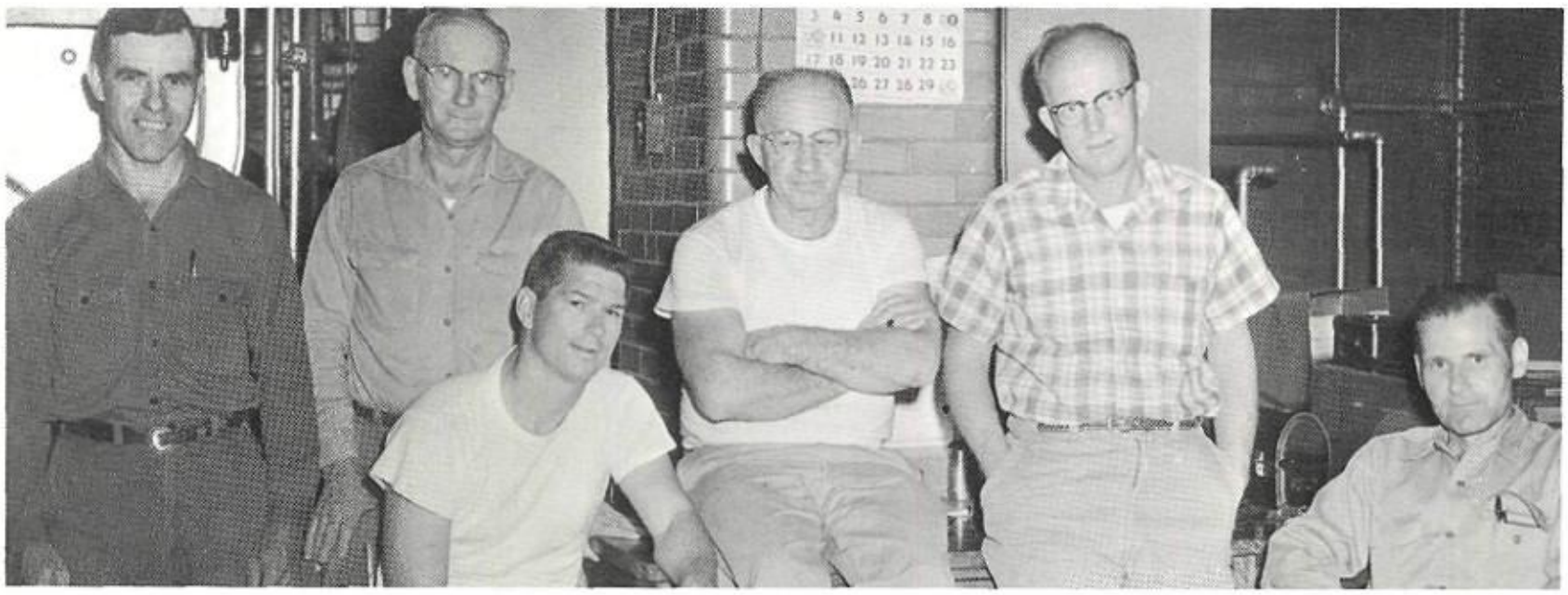

William Hatten, George McGoon, Charles Sprouse, William Warren, Richard Malone, Bill Freeland.

ACTIVITIES

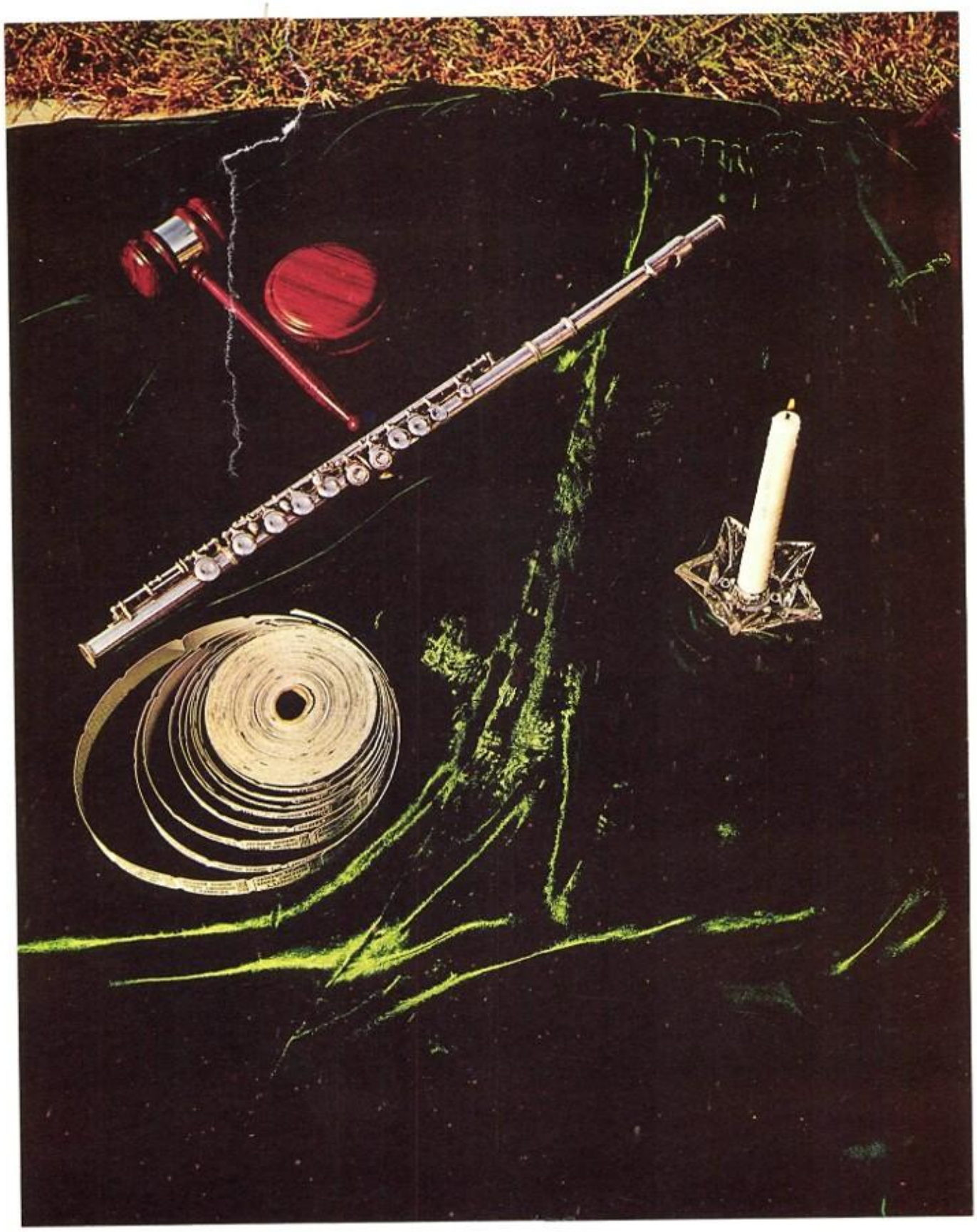

NATIONAL HONOR SOCIETY

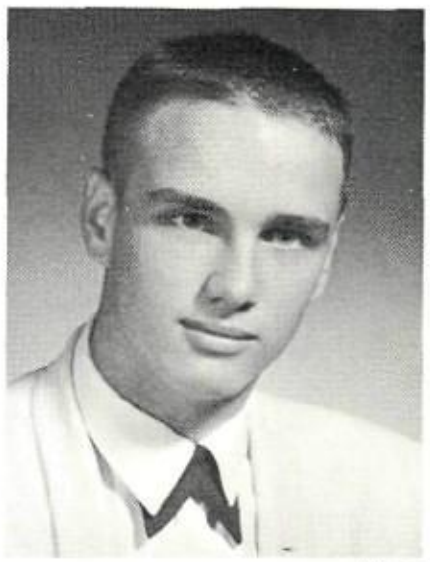

PRESIDENT
Charles Layne

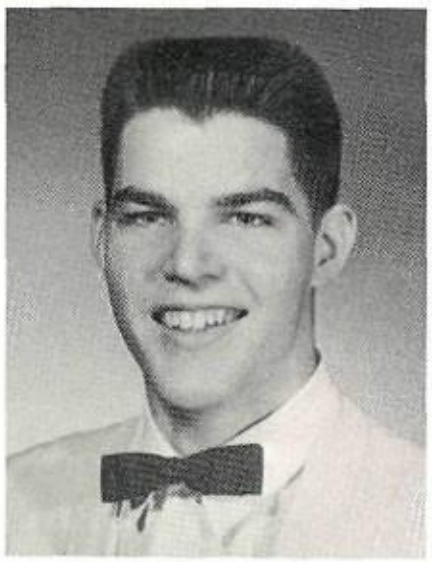

VICE-PRESIDENT
Robert Kruger

SECRETARY
LeeAnn Tanner

ADVISOR
Mrs. Opal V. Burton

TREASURER
Janet Parks

John Bailey
Michael Barndt

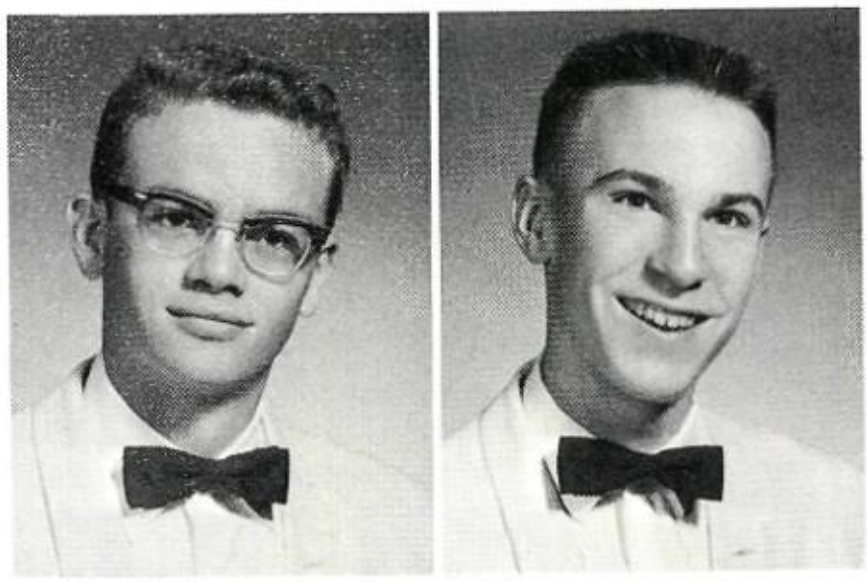

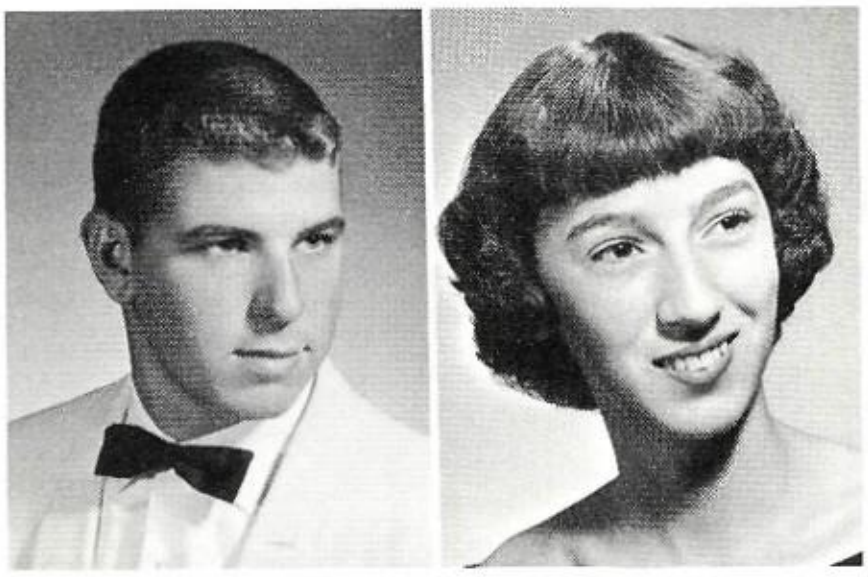

David Boothe
Linda Colby

Bennett Crow
Karen Eisnawgle

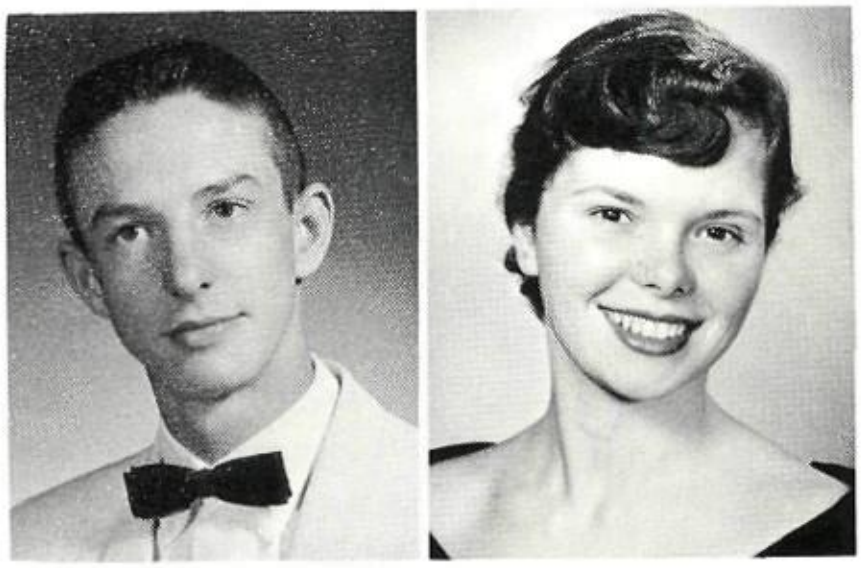

Sharon Fisher
Robert Feuerbacher

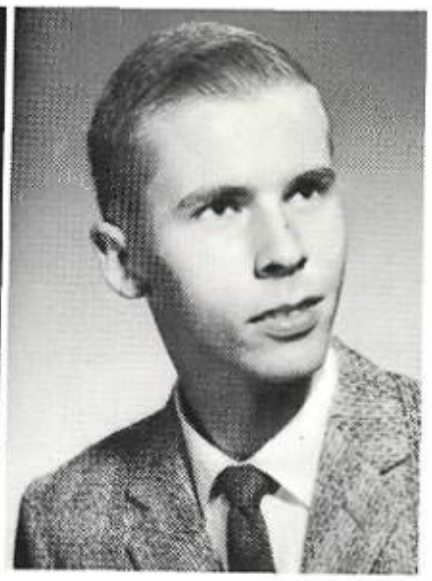

Carol Gahm

Nancy Hayes

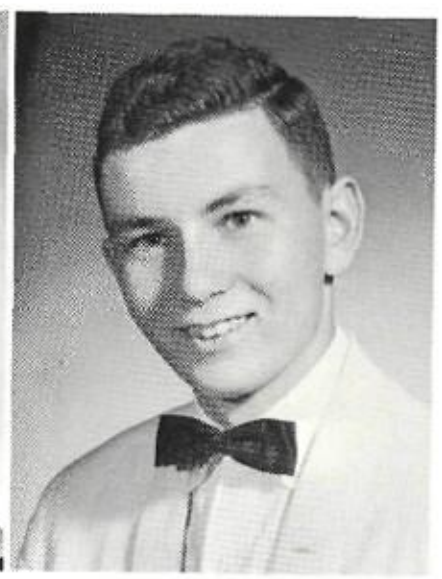

Paul Henderson

Paulette Higginbotham
Bill King

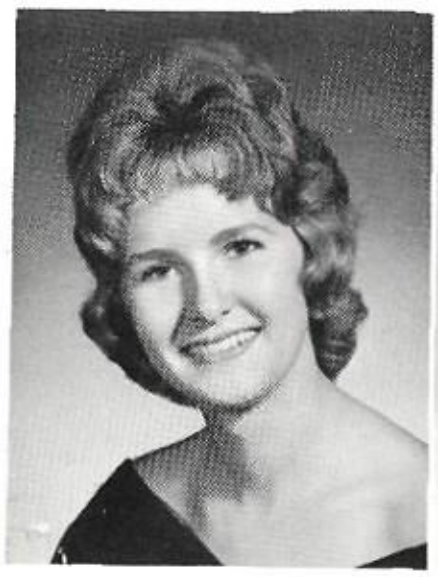

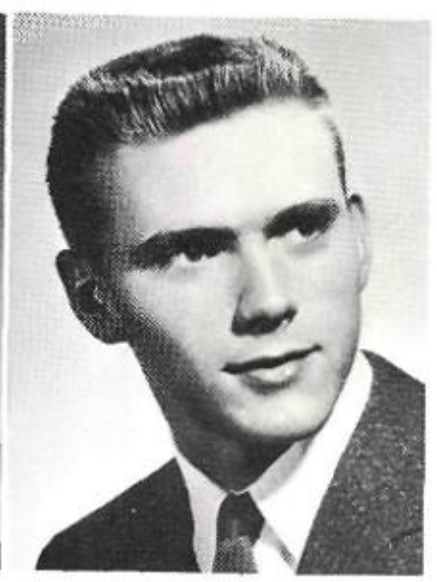

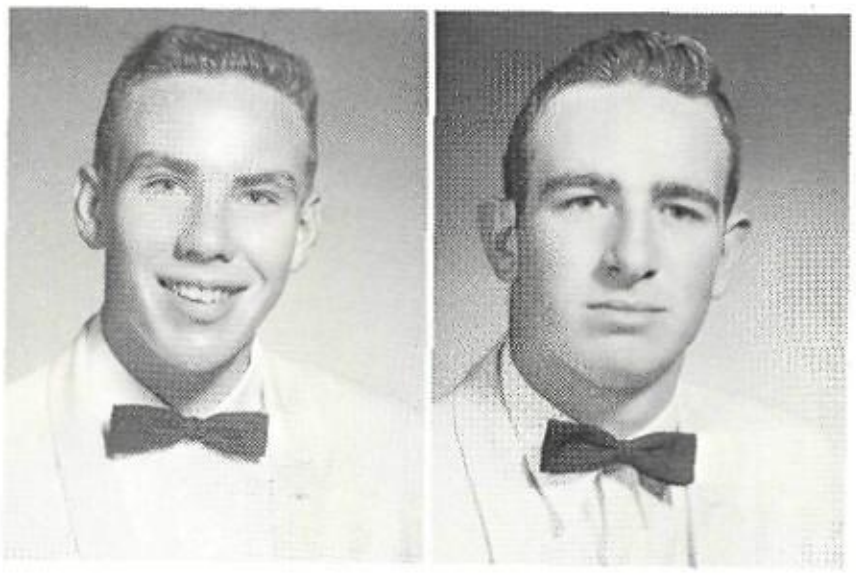

Mark King
Ralph Leedy

Anne Lewis

Joyce Lucas

Sharon Lyons

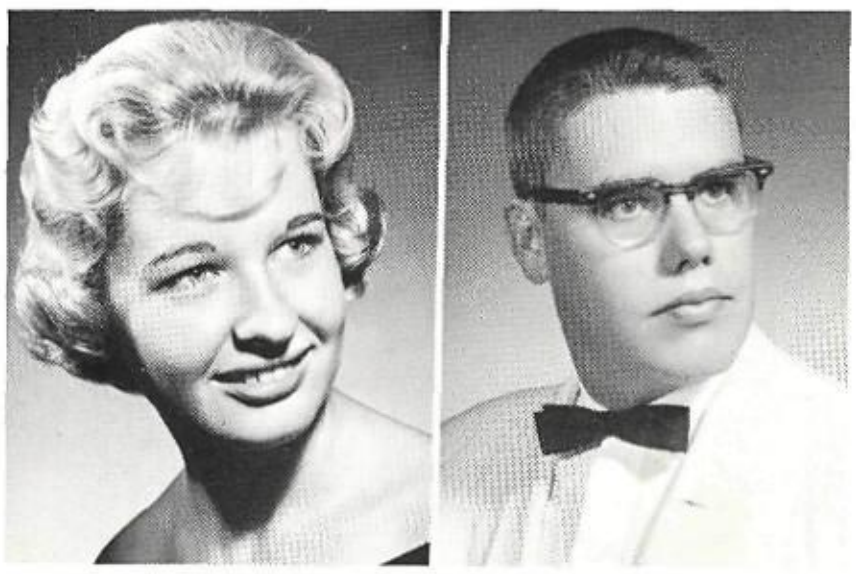

Cheryl Martin
Wilbur McCormick

William Richards
Sandra Stemshorn

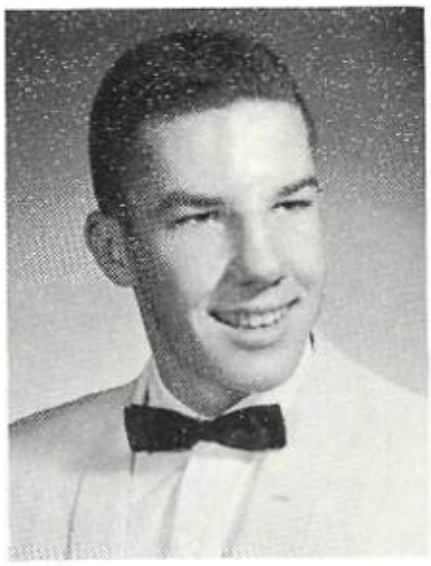

Kenneth Stevens
Sharee Washburn

Linda Westlake
Becky Wilcox

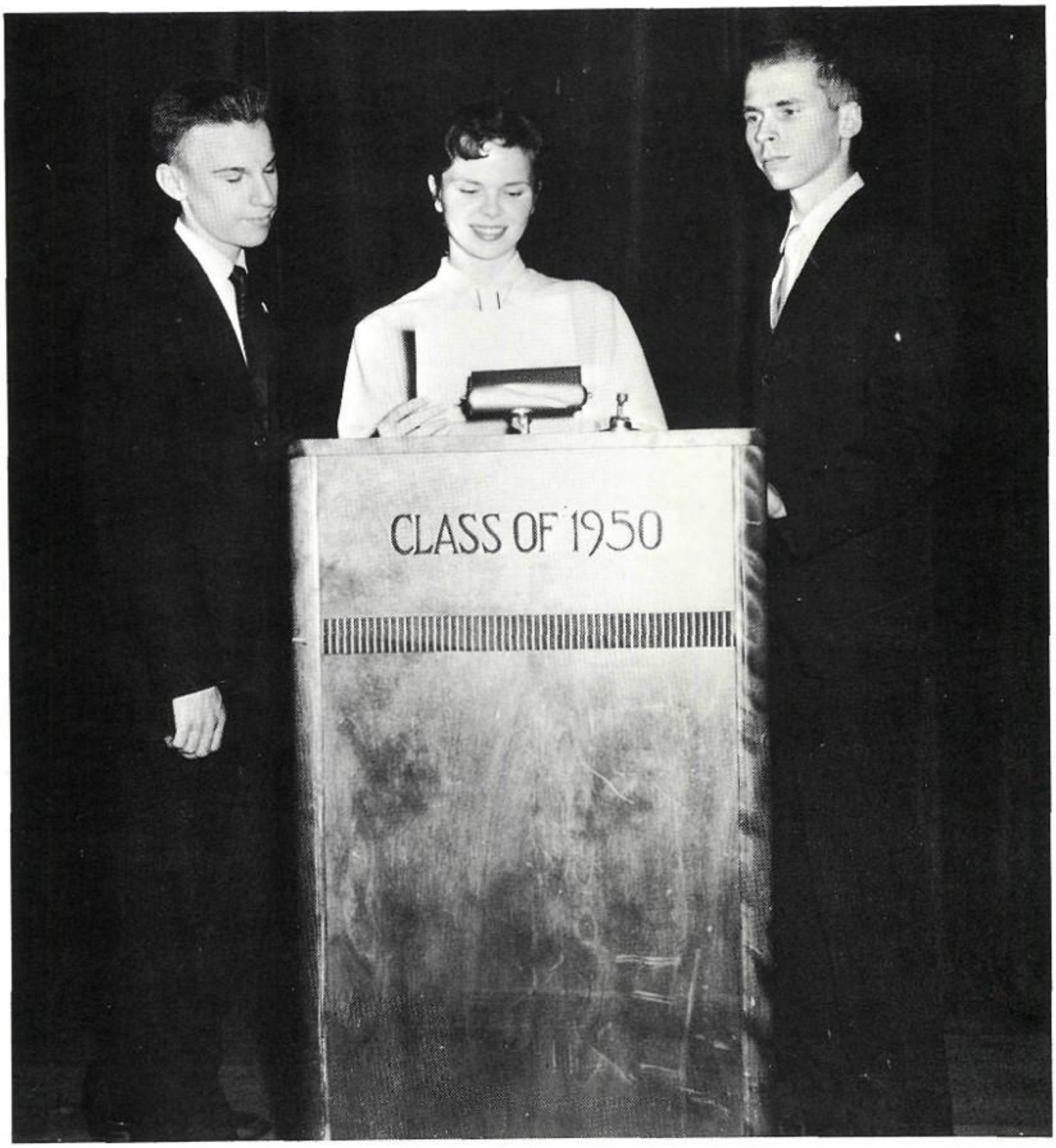

Valedictorians: Michael Barndt, Karen Eisnaugle.
Salutatorian: Robert Feurbacher.

VALEDICTORIANS AND SALUTATORIAN

STUDENT COUNCIL

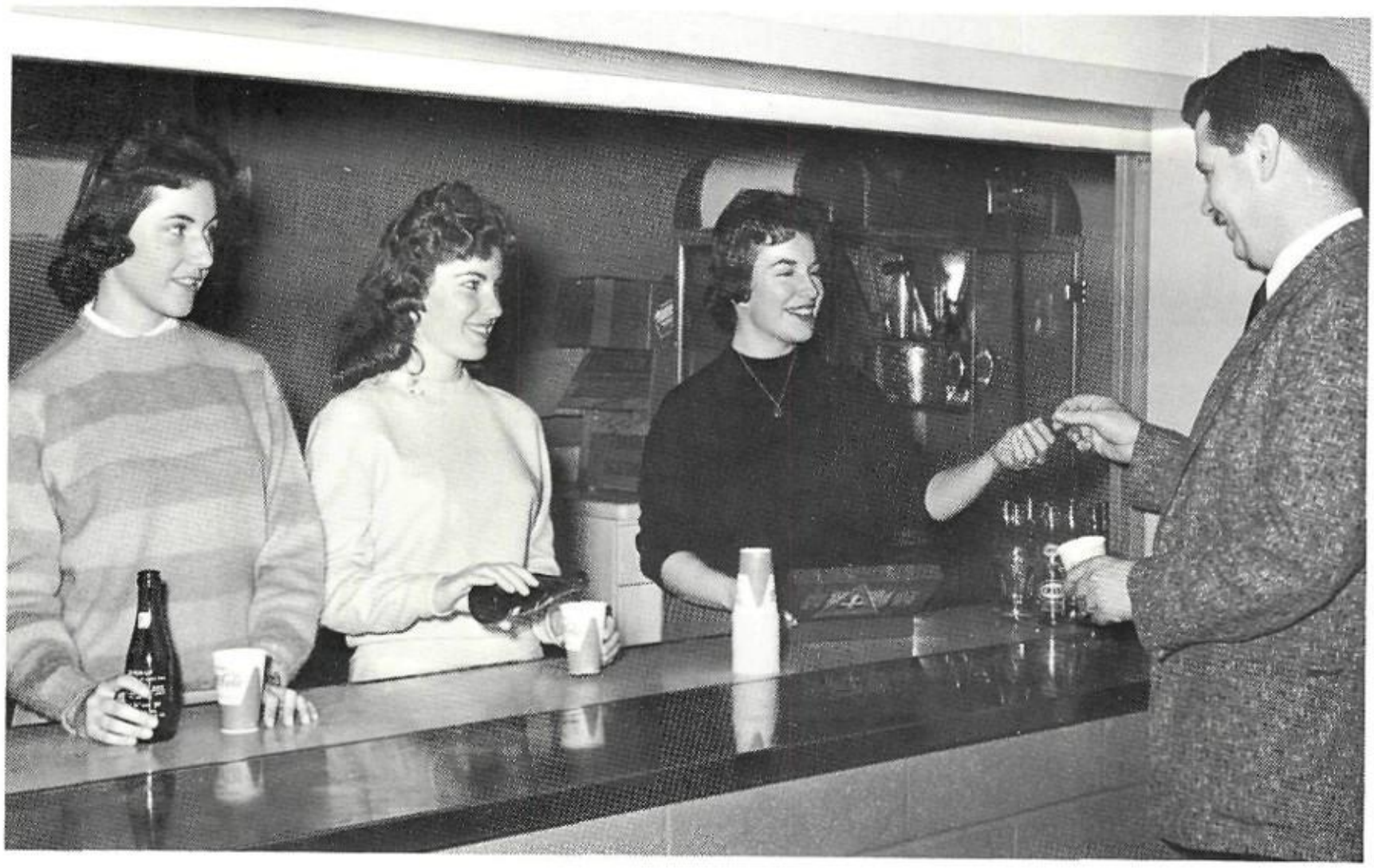

Joy Washburn, Vice-President; Ann Price, President; Sharee Washburn, Secretary-Treasurer; Mr. Smith, Advisor.

ROW 1: M. Lackey, S. Stemshorn, C. Layne, K. Eisnaugle, C. Martin. ROW 2: O. Layne, L. Fisher, D. Gordon, K. Bierly, J. Wiseman, B. Smith. ROW 3: J. Brammer, A. Wallace, S. Brooks, N. Hatten, S. Patton, J. Downey. ROW 4: D. Lewis, K. Cochran, P. Sobatica, L. Bailey, B. Jenkins, S. Keirns, J. Elliott.

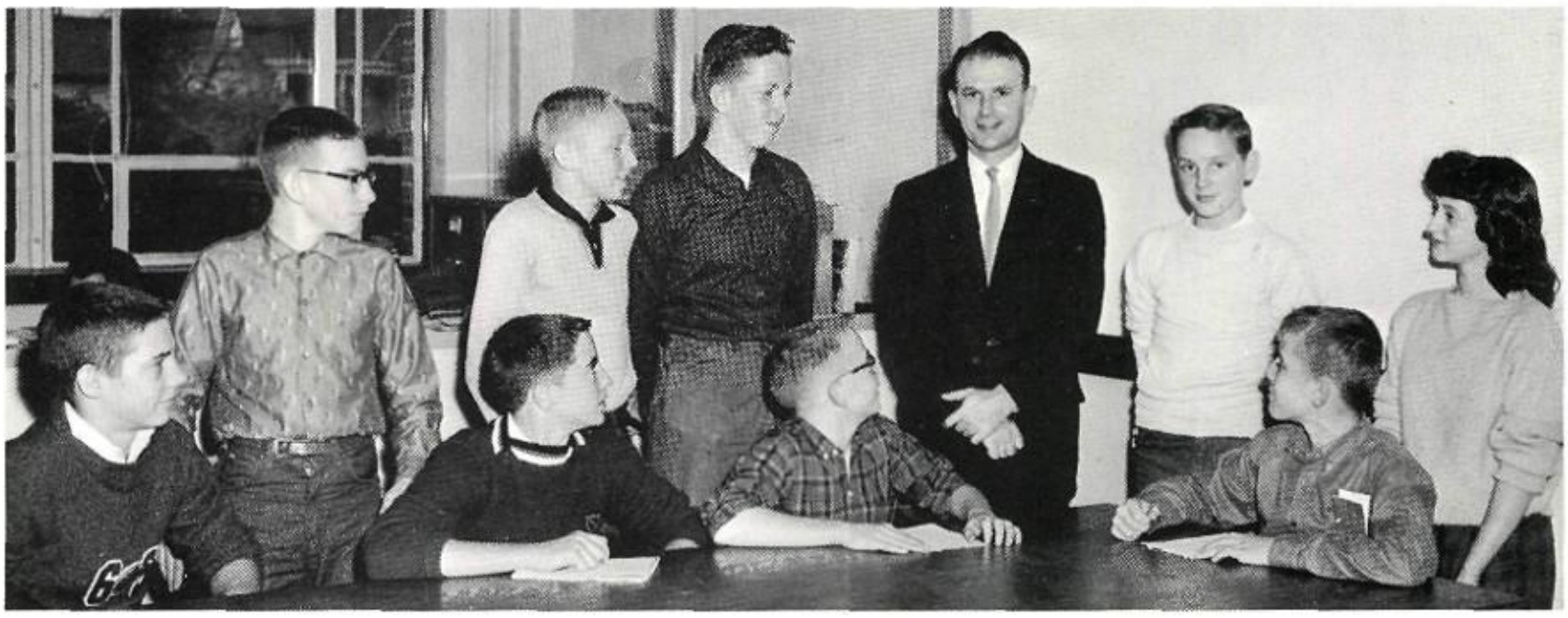

STANDING: R. Henry, R. Sharp, T. DeHarte, B. Sagraves, P. Rowland. SEATED: G. Miller, P. Walke, R. Franz, S. Bierly, Advisor: Mr. Finch.

SCHOOL

LeeAnn Tanner

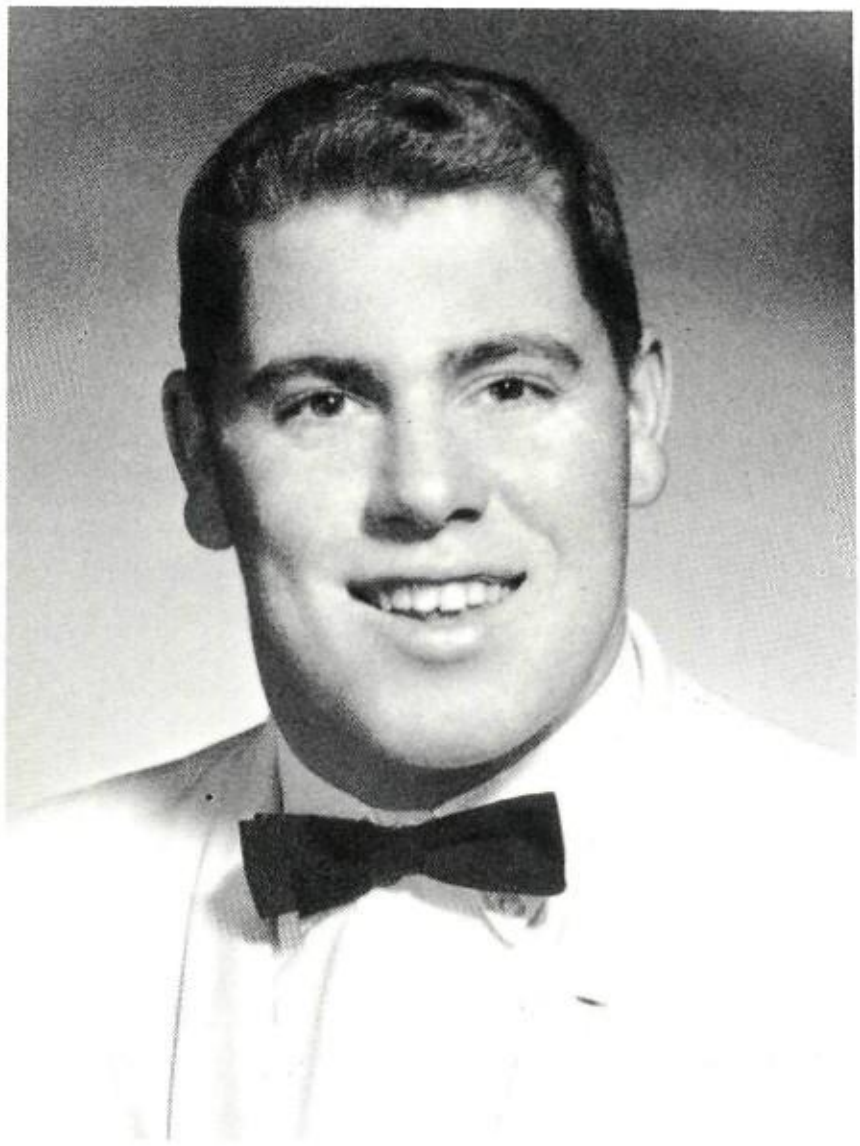

Todd Reynolds

CITIZENS

THE HI-Y CLUB

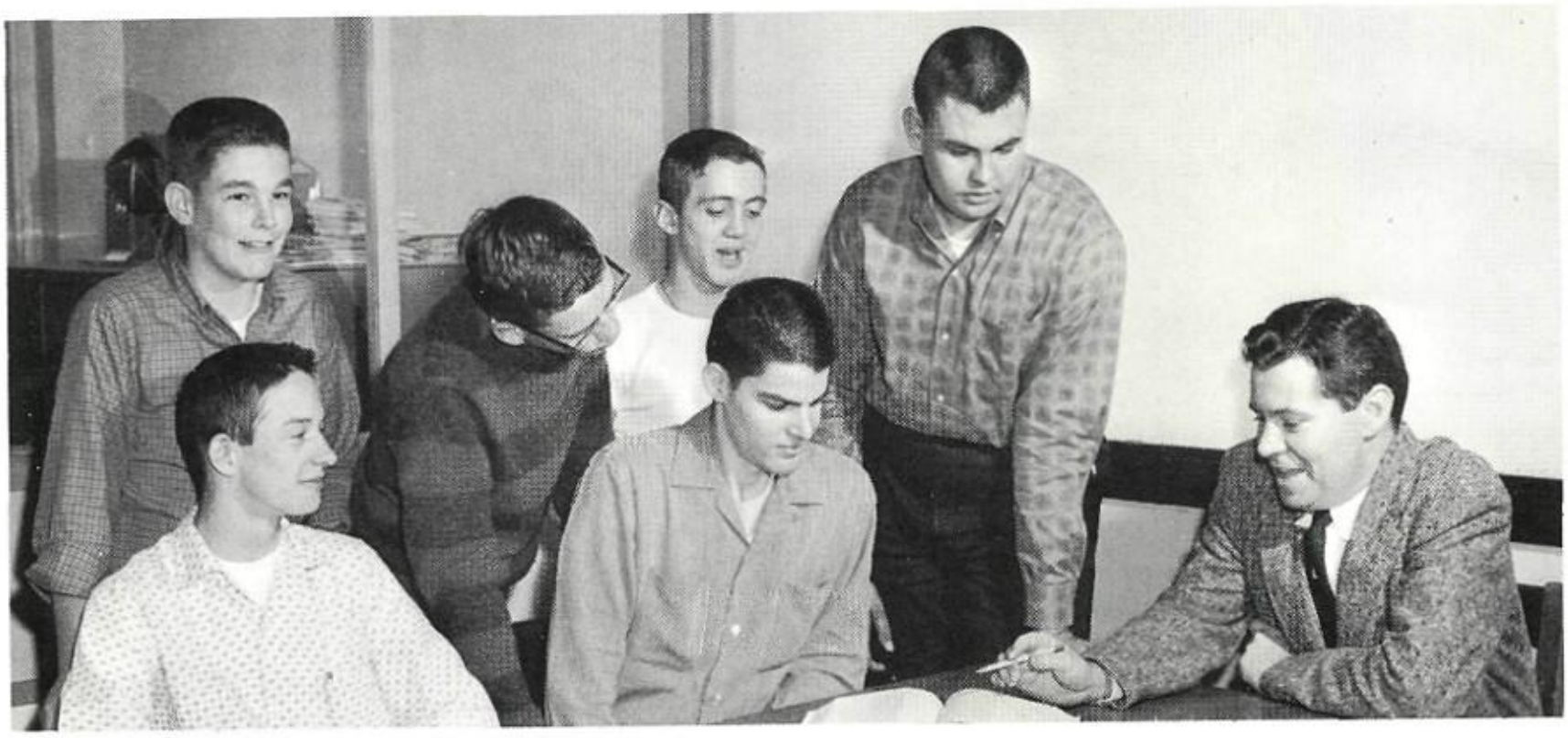

ROW 1: B. Crow, Vice-President; B. Kruger, President; H. Smith, Advisor. ROW 2: F. Wells, Reporter; M. Stevenson, Chaplain; J. Rupert, Sergeant-at-Arms; J. Williams, Secretary-Treasurer.

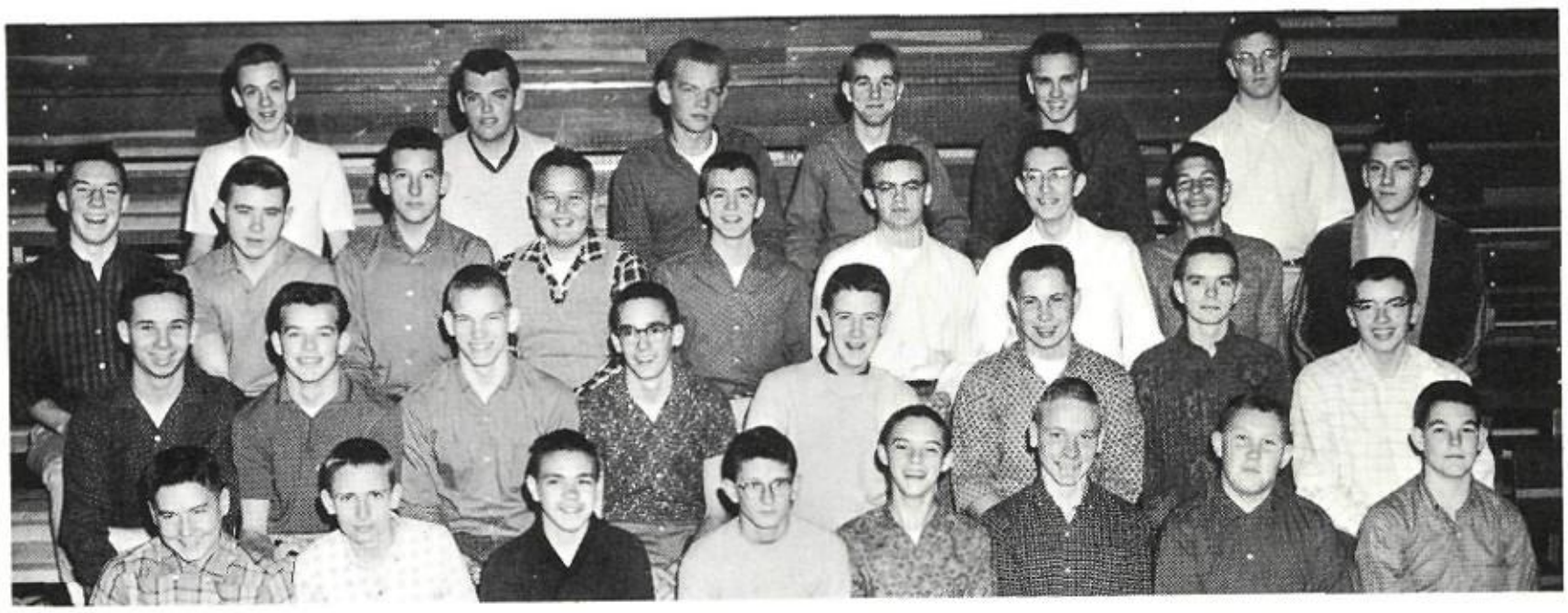

ROW 1: T. Peters, S. Jenkins, M. Rhodes, L. Boggs, L. Crabtree, R. Garthee, M. Jenkins, F. Wells.
ROW 2: M. Dearing, D. Patterson, O. Layne, B. Davis, T. Martin, G. Wastier, A. Elliott, S. Stevenson,
ROW 3: K. Stevens, M. Ridge, P. Semple, J. Williams, M. Jenkins, J. Bailey, R. Hoover, M. Kanouse,
V. Harker. ROW 4: F. Lewis, J. Spriggs, E. Bock, G. Miller, C. Layne, B. Smith.

TRI-HI-Y CLUB

Martha Brown, Social Chairman; Janet Parks, Chaplain; Paula Hess, Treasurer; Sharon Lyons, President; Susan Jenkins, Vice President; Cheryl Martin, Publicity Chairman; Carolyn Evans, Financial Chairman.

ADVISOR
Faye McCoy

ROW 1: L. Sturgill, L. Lambert, M. Loney, H. Ross, D. McCormack, G. Roach, S. Washburn, K. Bierly, J. Washburn. ROW 2: C. Gahm, T. Harker, C. Trago, L. Rose, B. Crabtree, J. Casey, M. Jones, A. Hutchison, G. Copenhager. ROW 3: E. McGhee, S. Brodess, A. Price, P. Dillinger, P. Coleman, D. Kearns, M. Lackey, R. Erwin, N. Middleton. ROW 4: D. Reed, J. Cole, L. Baker, B. Simpson, M. Sexton, N. Hayes, R. Leach, K. Lambert. ROW 5: P. Scott, C. Bruce, G. Ross, C. Stiffler, F. Landrum, C. Lambert, K. Martin, W. Anderson.

ROW 1: C. McNair, K. Stephenson, C. Davis, M. Vitito, M. Gahm, J. Essex, D. Lackey, D. Parks, B. Wilcox. ROW 2: S. Gillespie, D. Sanger, M. Bennett, J. Barlow, B. Grimes, D. Gordon, L. Siders, E. Reigle, J. Webb, S. Claar. ROW 3: K. Eisnaugle, S. Stemshorn, P. Wyant, S. Fisher, M. Stull, S. Ragland, W. Newsome, D. Prater, B. Glover. ROW 4: L. Tanner, J. Price, R. Green, A. Lewis, D. Poetker, B. Alberts, D. Landrum, L. Phipps, E. Tackett. ROW 5: H. White, T. Wasmer, J. Bailey, M. Adams, J. Wiseman, J. Smith, D. King, A. Potts.

OSKY WOW
STAFF

Asst. Editor, Joy Washburn; Advisor, John Kaczenski; Editor, Sharee Washburn.

OSKY WOW

P. Brown, J. Flemington, K. Eisnaugle, G. Ross, B. Sigrist, C. Lambert, D. Fabor, A. Lewis.

EDITORIAL STAFF

Business Staff: ROW 1: J. Lucas, C. Bierly. ROW 2: R. Leach, N. Hayes, C. Martin, M. Loney, P. Eubanks. ROW 3: S. Jenkins, P. Lackey, S. Hayes, A. Wallace, J. Brammer, J. McGhee, P. Higgenbotham, A. Brunton. ROW 4: K. Tabor, B. Albert, M. Claypool, M. Hutchison, R. Jarrel, S. Gillespie, H. Ross, B. Sell.

Advertising Staff: ROW 1: J. Smith, L. Siders. ROW 2: M. Mapes, K. Eisnaugle, E. Washbaugh, R. Green, K. Lambert. ROW 3: M. Jenkins, L. Colby, S. Brodess, P. Hess, S. Keller, D. Henry. ROW 4: M. Jones, J. Ridgeway, S. Patton.

Frank Wells, Assistant Editor; Mrs. Schuchardt, Advisor; Carol Gahm, Editor.

SKELTON HEADS. SEATED: C. McNair, Business Manager; F. Wells, Asst. Editor; C. Gahm, Editor-in-Chief; P. Higginbotham, Feature Editor; L. Colby, Copy Editor. STANDING: D. Boothe, Sports Editor; J. Ridgeway, Asst. Business Manager; T. Harker, Cartoonist; R. Leach, Exchange Editor; C. Martin, Record Editor; K. Eisnaugle, Fashion Editor; N. Hayes, Librarian; J. Eickelberg, Photographer.

BUSINESS STAFF AND TYPISTS. ROW 1: D. Sanger, R. Jarrell, N. Middleton, H. Ross, B. Thompson, B. Cart, J. Peters, M. Lackey, J. Buck, M. Jones, M. Brown. ROW 2: L. Fisher, P. Dillinger, D. Kearns, S. Stemshorn, S. Brodess, P. Smith, S. Sellers, J. Parks, D. Shipley, D. Prater, P. Coleman. ROW 3: K. Henry, M. Wilson, M. Sticklen, S. Kearns, J. Scurlock, K. Willis, J. Jones, E. McGhee, S. Riggle. ROW 4: B. Thomas, M. King, A. Potts, J. Bailey, S. Jenkins, P. Eubanks, J. Ervin, E. Meade, C. Bruce, M. Jenkins, P. Semple.

SKELETON WRITERS. ROW 1: A. Wallace, D. Felty, P. Williams, M. Collins, P. Rowland, K. Stevenson, P. Steele, C. Sinclair, P. Lackey, J. Burgert, J. Flemington, P. Hess. ROW 2: K. Middleton, D. Robbins, L. Smith, J. Reese, L. McKinniss, C. Eggers, M. Gahm, D. Barndt, M. Brown, P. Stinson, A. Wells, B. Chapman, A. Ervin. ROW 3: B. Aeh, S. Washburn, M. Claypool, B. Sell, P. Brown, A. Smith, A. Price, L. White, B. Davis, R. Stewart, C. Evans, A. Lewis. ROW 4: W. Martin, B. Eisnaugle, J. Cardewin, W. Fitzpatrick, L. Baker, K. Lambert, Y. Davis, P. Hankey, D. Johnson, M. Barndt, S. Dunn. ROW 5: J. Meltzer, D. Faber, N. White, M. Stull, K. Stephenson, K. Eisnaugle, B. Ward, J. Brammer, N. Gahm, A. Brunton. ROW 6: J. Wiseman, B. Albert, D. Priest, J. McGhee, J. Washburn, J. Cole, M. Adams, M. Hutchison, B. Sigrist.

FUTURE TEACHERS OF AMERICA

STANDING: A. Lewis, Secretary; S. Fisher, Treasurer; S. Brodess, Reporter; B. Glover, Vice-President; SEATED: J. Parks, President; Advisor; Mr. Morris.

ROW 1: P. Eubanks, C. Evans, K. Stevenson, S. Riggle, T. Harker, C. Gahm, P. Hess, A. Price, P. Higginbotham. ROW 2: J. Webb, B. Thompson, M. Loney, S. Jenkins, H. Ross, B. Palmer, M. Brown, J. Essex. ROW 3: C. Martin, K. Eisnaugle, D. Gorden, N. Middleton, D. Sanger, R. Jarrell, T. Wright, S. Stemshorn, N. Hayes. ROW 4: J. Landrum, J. Bailey, S. Washburn, V. Harker, M. Kanouse, C. Bruce.

SCIENCE CLUB

Mr. Forshey, Advisor; O. Layne, Vice-President; P. Higginbotham, Secretary; C. Layne, President; S. Washburn, Treasurer; Mr. Cole, Advisor.

ROW 1: C. Gahm, T. Harker, J. Parks, B. Wilcox, K. Eisnaugle, S. Keller, ROW 2: G. Ross, S. Rhea, J. Adair, J. Flemington, P. Hess, C. Evans, M. Claypool. ROW 3: G. McCormick, M. Barndt, B. Crow, K. Stevens, P. Henderson, E. Koehler, K. Tabor, K. Henry. ROW 4: R. Feurbacher, J. Humphreys, K. Stevens, J. Washburn, J. Cole, S. Jenkins, J. McGhee. ROW 5: F. Wells, M. Jenkins, B. Smith, B. Richards, J. Martin, J. Eickleberg, J. Bailey, T. Reynolds. STANDING: D. Boring, D. Sanger, D. Barndt, J. Ridgeway, R. Leedy, C. McNair, A. Wallace, M. McGhee, J. Carr, S. McElfresh, M. Fultz, J. Ervin.

SCIENCE FAIR PROJECTS

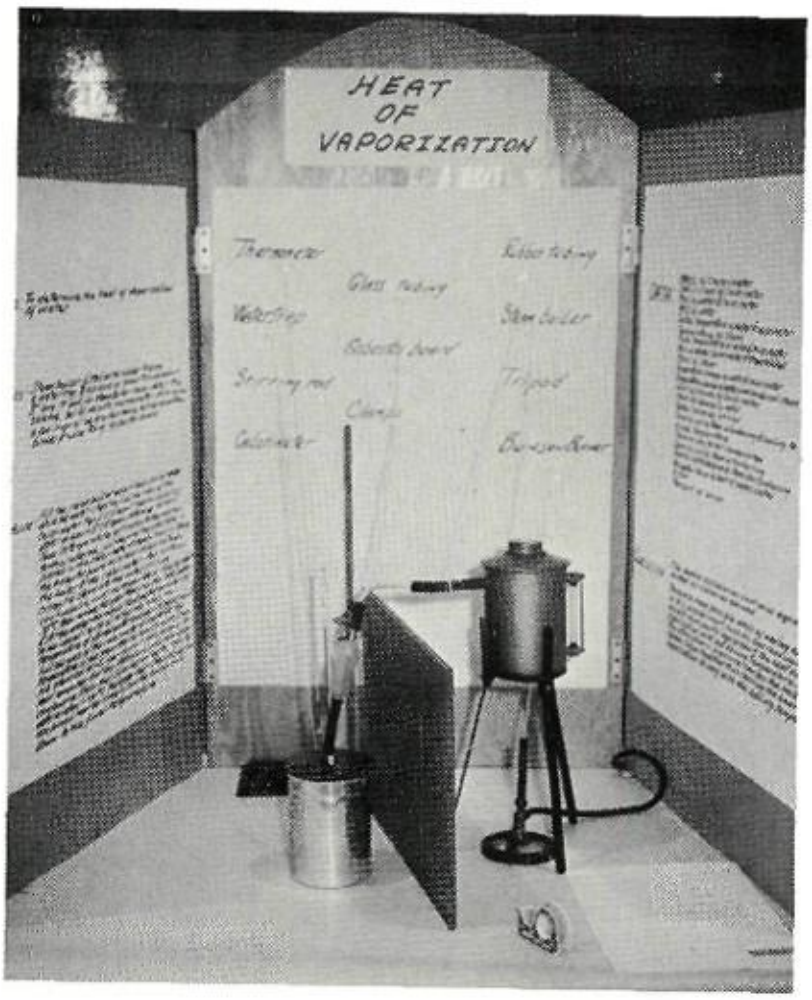

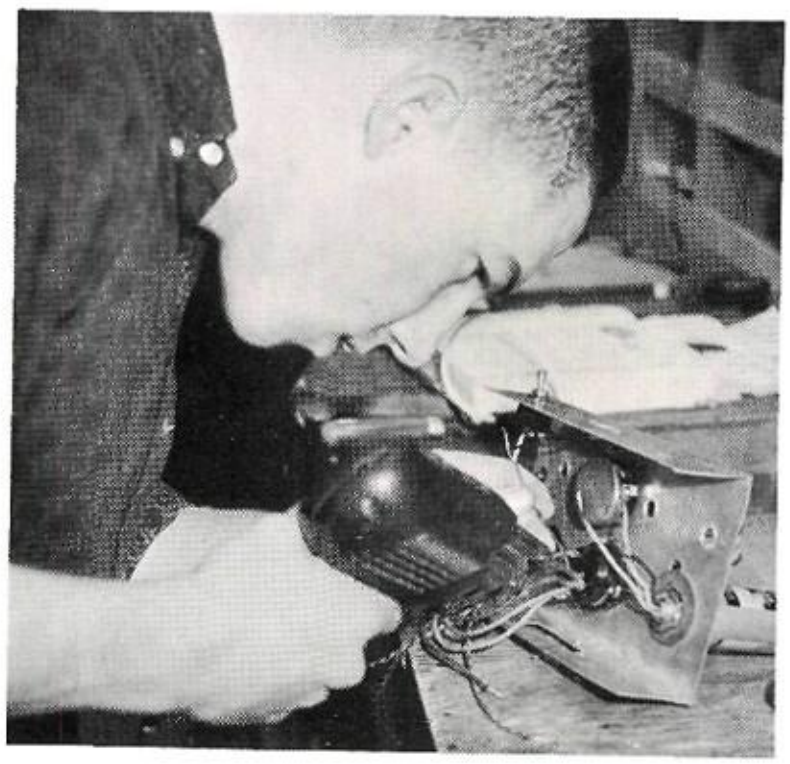

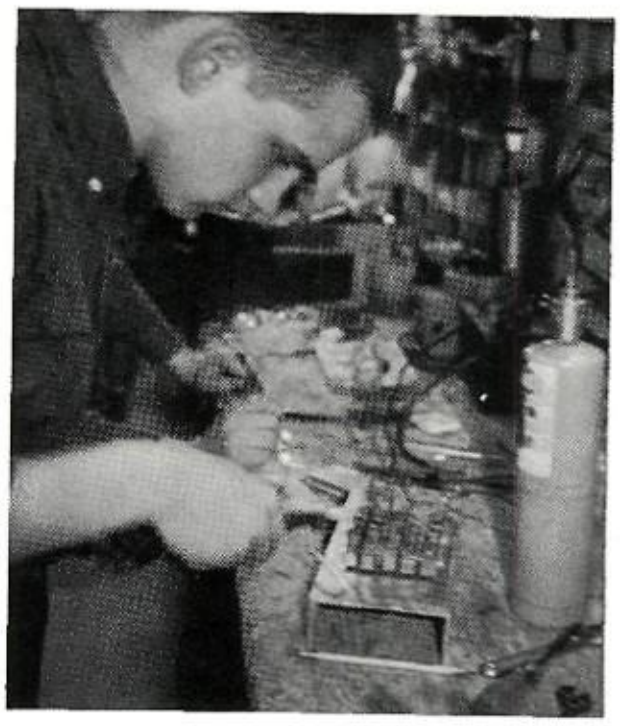

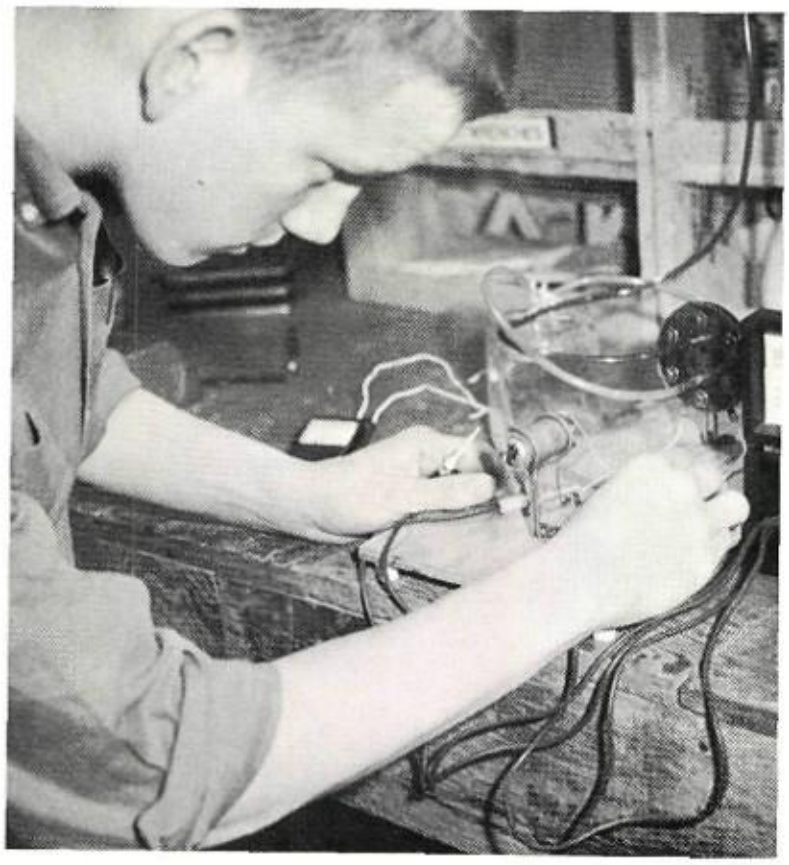

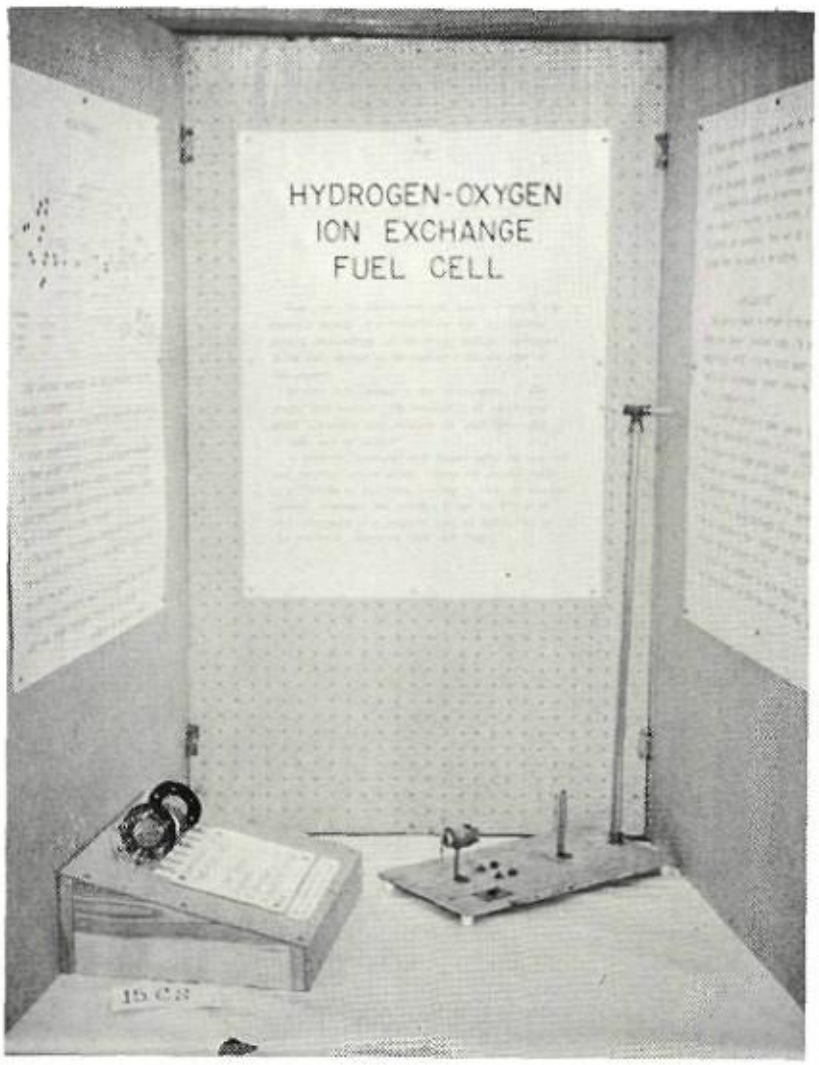
HYDROGEN-OXYGEN
ION EXCHANGE
FUEL CELL

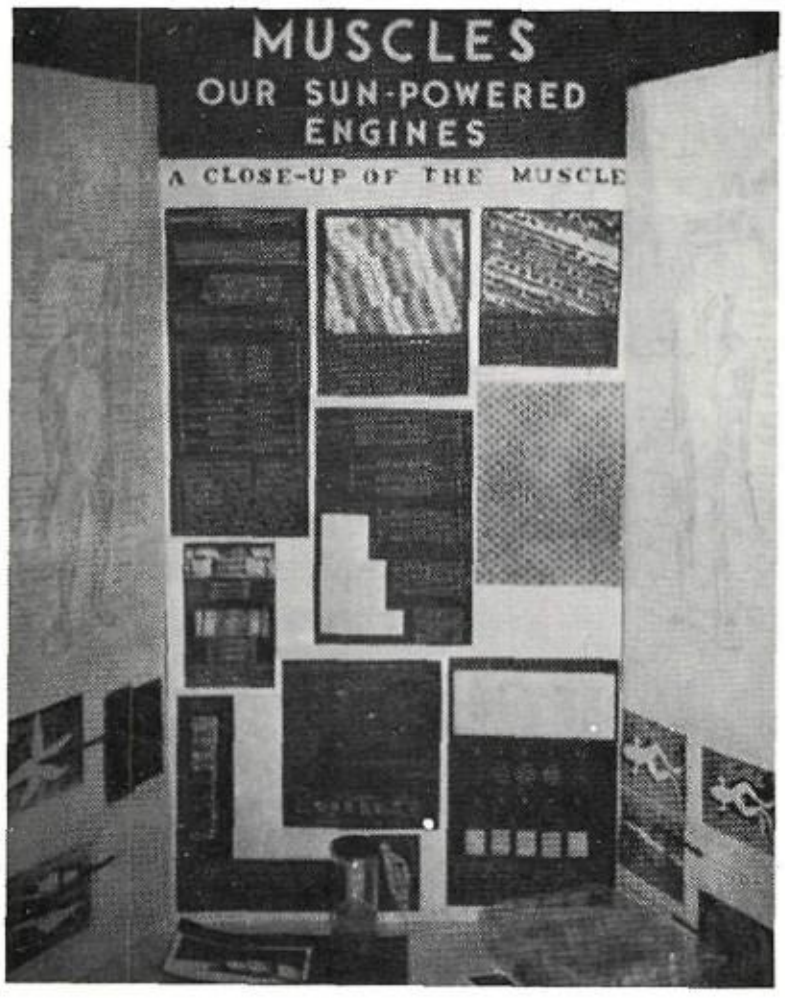
MUSCLES
OUR SUN-POWERED
ENGINES
A CLOSE-UP OF THE MUSCLE

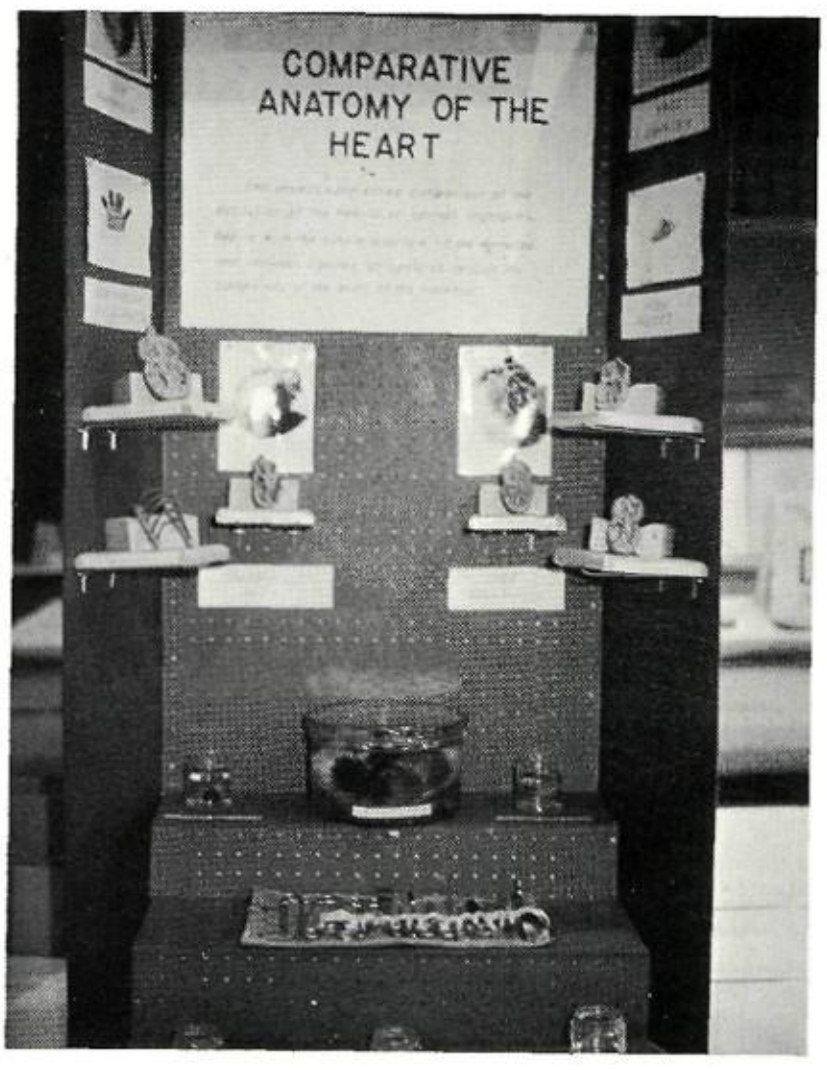
COMPARATIVE
ANATOMY OF THE
HEART

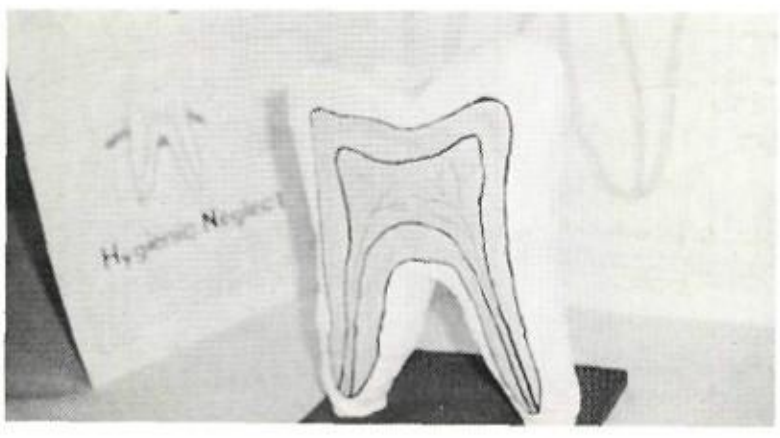

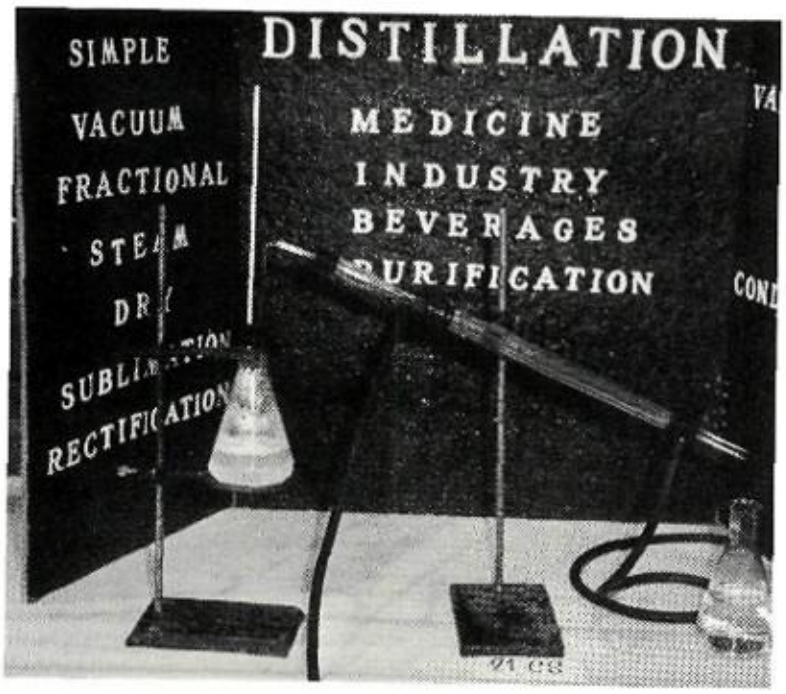
SIMPLE
VACUUM
FRACTIONAL
STEAM
DR
SUBLI
RECTIFICATION
DISTILLATION
MEDICINE
INDUSTRY
BEVERAGES
PURIFICATION

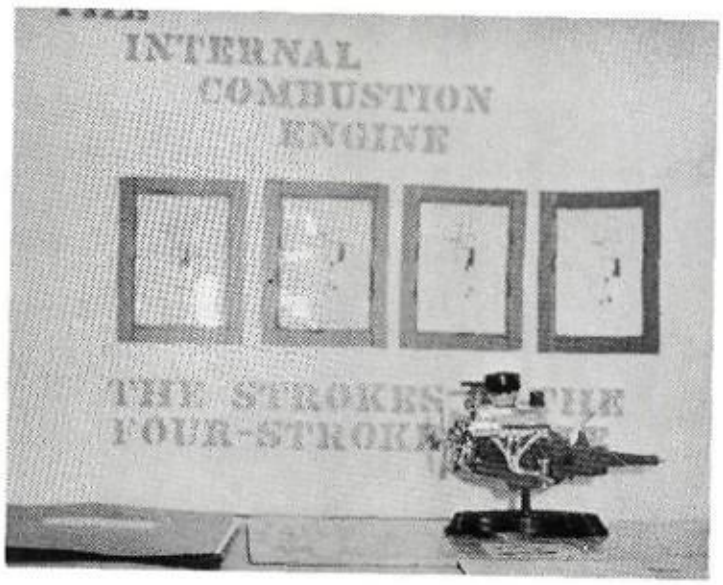
INTERNAL
COMBUSTION
ENGINE

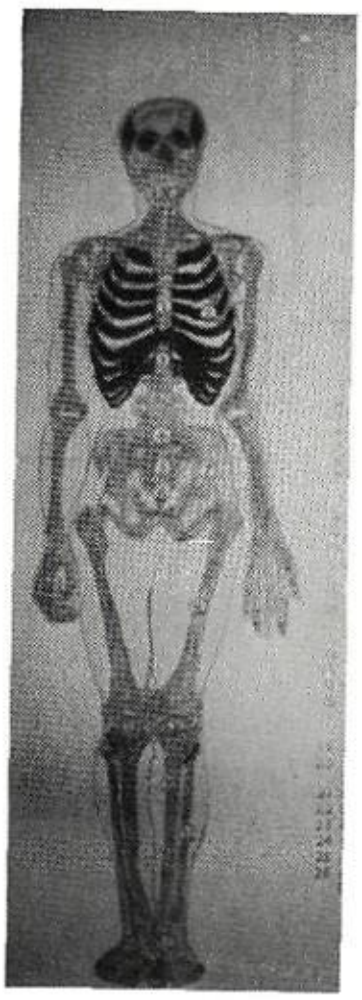

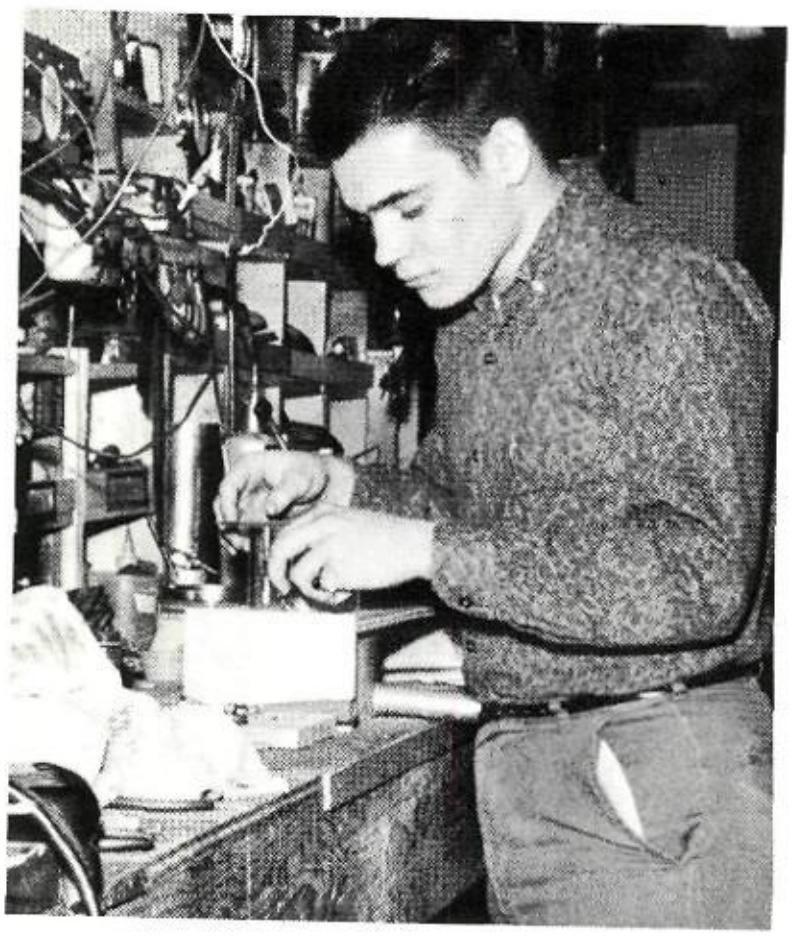

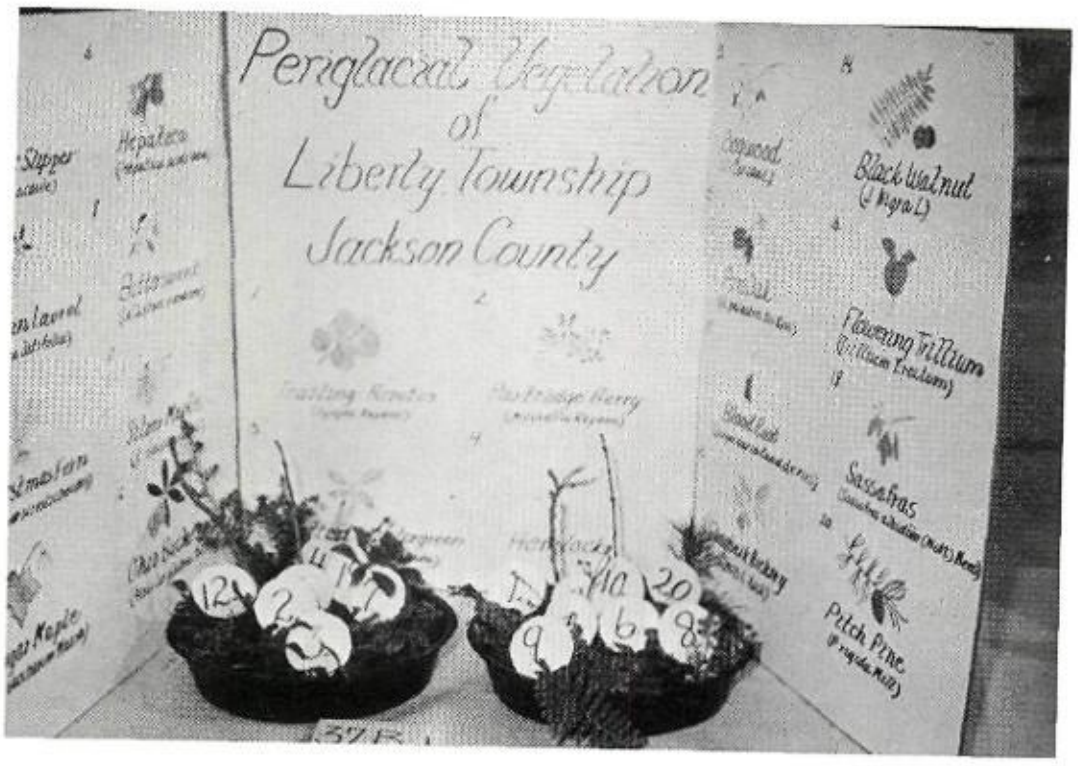
Periglacial Vegetation
of
Liberty Township
Jackson County
Black Walnut
Flowering Trillium
Sassafras
Pitch Pine

FUTURE FARMERS OF AMERICA

R. White, Treasurer; B. King, President; R. Farley, Reporter; H. Chamberlin, Advisor; J. Brown, Sentinel; M. Cutlip, Secretary; R. Myers, Student Advisor.

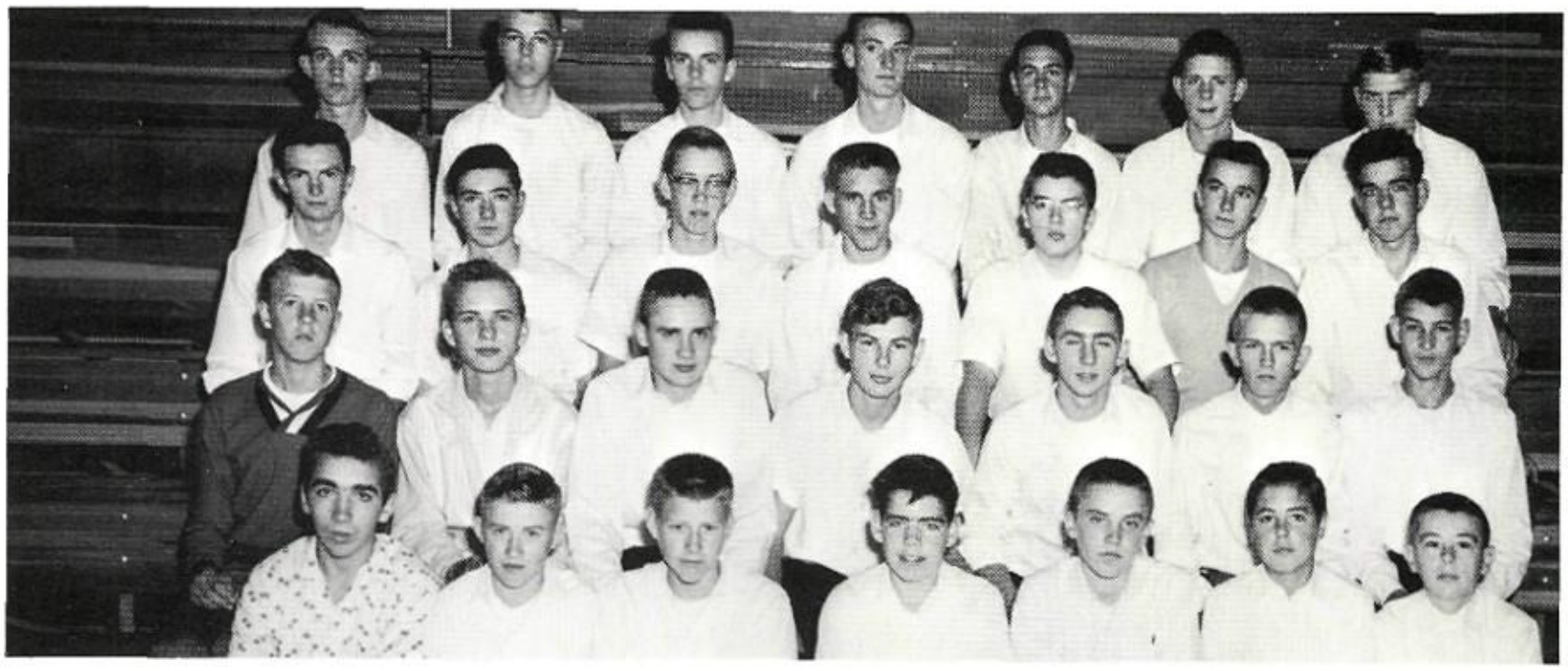

ROW 1 R. Mercer, D. Riegel, C. Kaufmann, P. Eggers, D. Casey, L. Yinger, C. Appel. ROW 2 D. Adams, G. Belcher, J. Henderson, T. Myers, L. Beaver, K. Cochran, E. Haynes. ROW 3 J. Bailey, J. Leedy, A. Forshey, J. Kaufmann, S. Stevenson, J. Webb, D. Eggers. ROW 4 D. Cutlip, H. Howell, G. Smalley, R. Coleman, T. Yinger, M. Beaver, R. Gilliland.

F. F. A.

ACTIVITIES

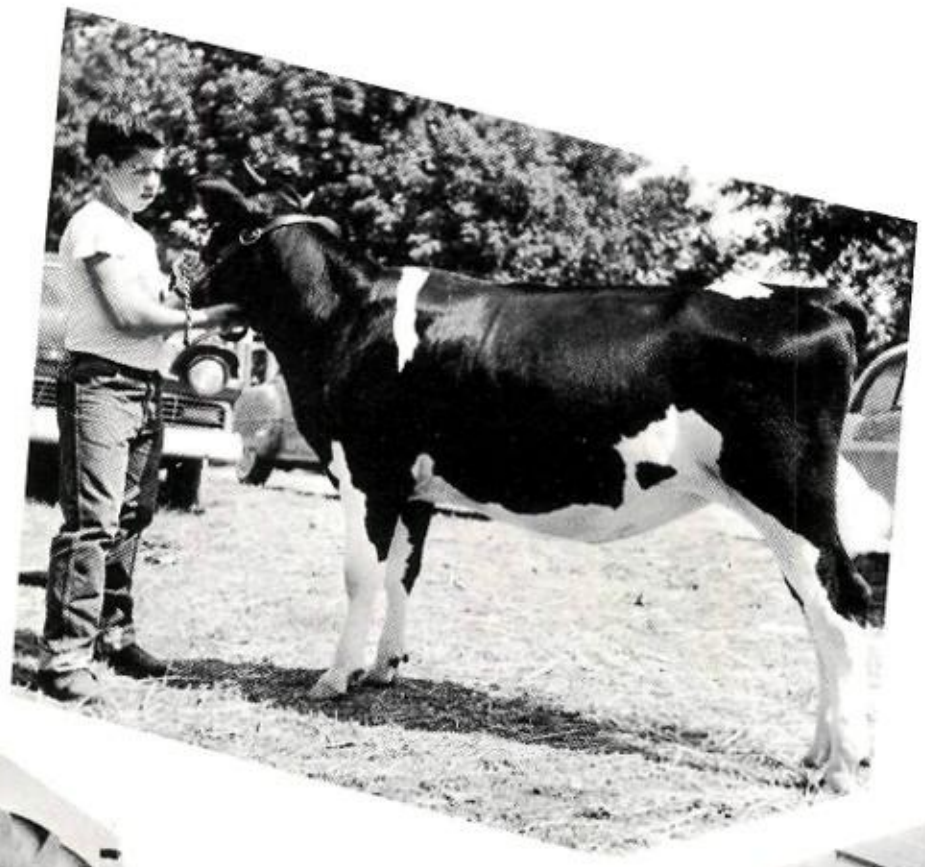

FUTURE

HOMEMAKERS

OF AMERICA

SEATED: J. Casey, Vice President; L. Landrum, Treasurer; J. Jones, President; M. Sexton, Parliamentarian; S. Claar, Secretary. STANDING: A. Hutchison, Chairman of Ways and Means; C. Sexton, Pianist; C. Noel, Chaplain; M. Hatton, Historian.

ROW 1: Miss Williams, F. Harper, P. King, I. Tackett, C. Gahm, M. Wyant, L. Crabtree, B. Profitt, L. Dawson, D. Downey, D. Simpson. ROW 2: M. Gahm, D. Riegle, S. Eggers, P. Rollins, M. Lackey, S. Riegle, K. Boggs, P. Malone, V. Sexton, J. Ridgeway. ROW 3: C. Profitt, F. Browning, C. Howell, M. Fraley, B. Jenkins, J. Slater, P. Hill, B. Moore, L. Channel, L. Messer. ROW 4: E. Meade, D. King, R. Erwin, P. Callahan, P. Trace, S. Rapp, N. Haynes, S. Leedy, L. Phipps, I. Tackett. ROW 5: B. Sigrist, M. Hutchison, C. Gahm, P. Rhea, H. Prater, P. Scott, B. Sigrist, B. Albert, J. Bolen.

VOCATIONAL INDUSTRIAL CLUB

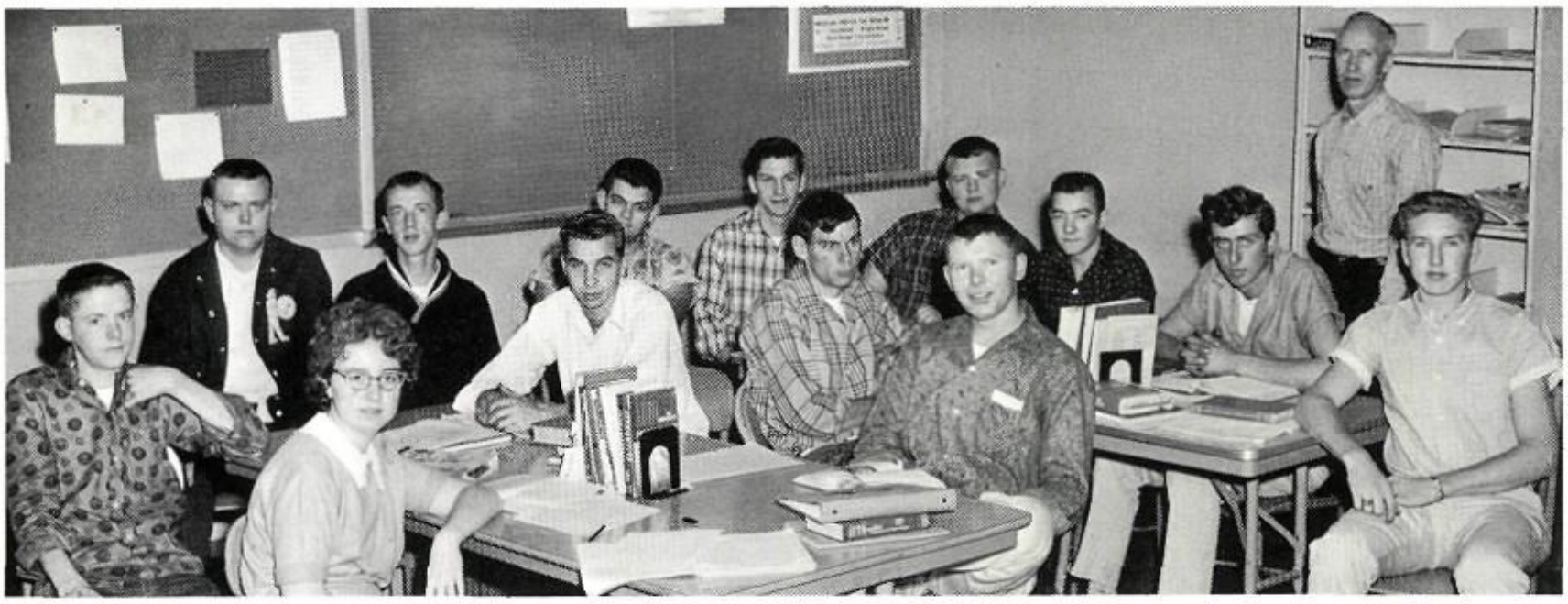

S. Channell, D. Crabtree, J. Humphreys, R. Oiler, S. Rowland, M. Johnson, L. Arthur, L. Kerns, J. Stevison, B. Hollon, R. Miller. STANDING: Mr. Massie, Advisor.

DEBATE CLUB

ROW 1: R. Leedy, B. Addis, S. Sellers, M. King, M. Brown, M. Barndt, K. Tabor, J. Eickelberg, B. Feurbacher, B. Richards. ROW 2: P. Waulke, M. Claypool, G. Miller, W. Martin, S. Dunn, D. Lackey, D. Lackey, D. Robbins, G. McCormick, L. Blair, B. Crow, J. Rupert, J. Burgett, M. Stull, P. Davis, P. Brown, K. Henry, Mr. Santo.

USHERS

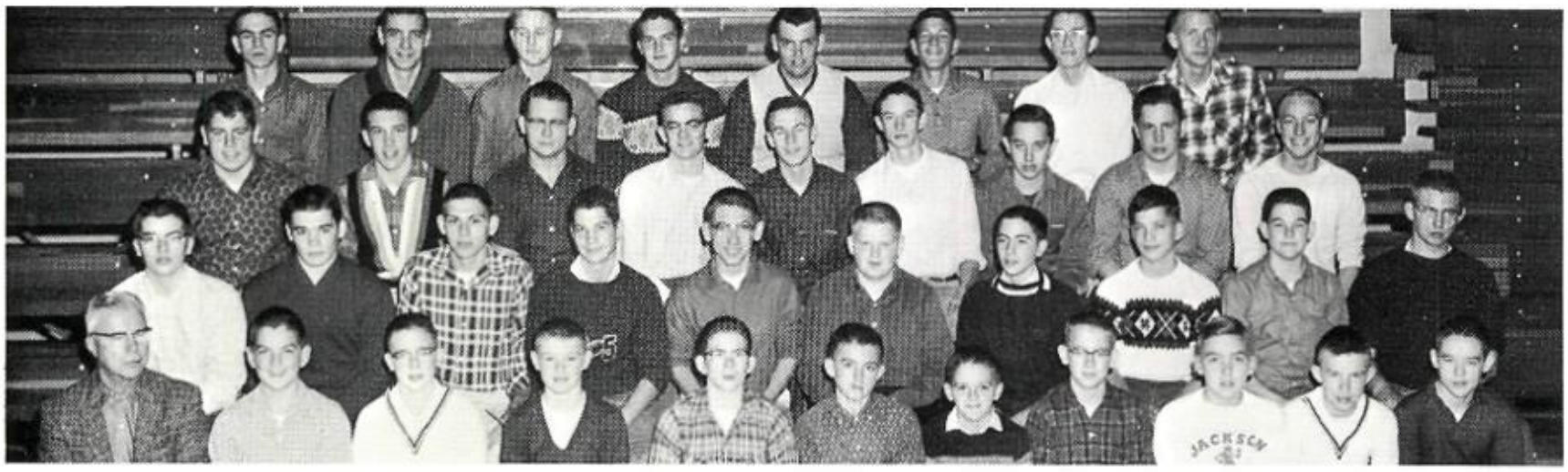

ROW 1: B. Gillespie, J. Peters, J. Finch, D. Lackey, B. Miller, D. Michael, R. Franz, B. Aeh, T. Mossbarger, D. Patton. ROW 2: S. Stevenson, J. Davis, J. Pappas, G. Miller, C. Loney, G. Ross, P. Waulke, L. Michael, F. Wells, J. Sollars. ROW 3: T. Reynolds, J. Surrett, J. Ice, J. Bailey, M. Barndt, B. Crow, S. Cochran, G. Wastier, D. Bennett. ROW 4: G. Gahm, B. Thomas, P. Maloney, B. Hayes, J. Spriggs, M. Kanouse, R. Hoover, B. Davis.

CANVAS CREW

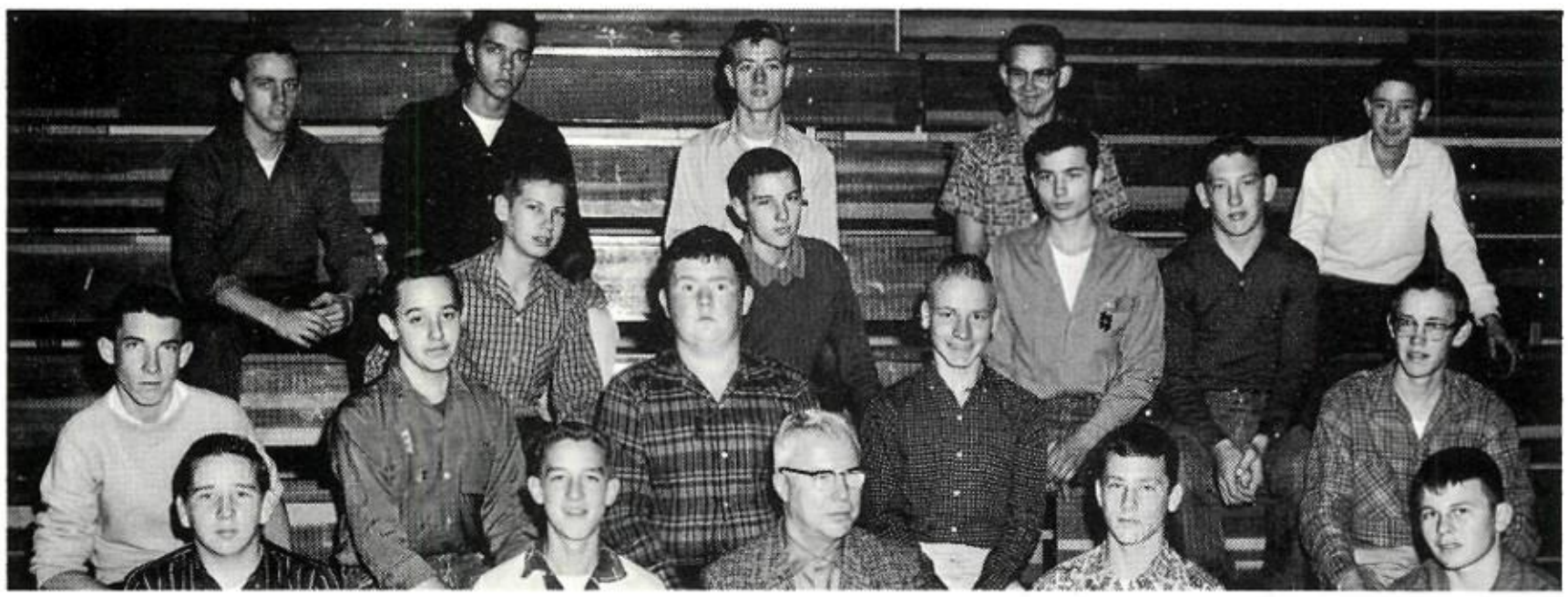

ROW 1: F. Leach, P. Kniffin, Mr. Brown, J. McDonald, J. Mannering. ROW 2: G. Higgins, S. Cochran, D. McKinnis, R. Garthee, A. Forshey. ROW 3: B. Strickland, B. Zornes, L. Tudor, B. Sickles. ROW 4: C. McWhorter, D. Eldridge, R. Lemasters, P. Zinn, B. Scott.

OFFICE ASSISTANTS

ROW 1: P. Riffe, P. Riffe, D. Prater, L. Siders, D. Lambert, M. Gahm, V. Wildman, K. Stevenson, S. Fisher, J. Radcliff. ROW 2: E. Washabaugh, B. Sell, B. Sigrist, M. Hutchison, B. Sigrist, D. King, G. Ellis, C. Brown.

LIBRARY ASSISTANTS

ROW 1: R. Aldridge, J. Lambert, D. Lambert, M. Adams, C. Sinclair, Miss McCoy, C. Musick, S. Riggle, J. Bugert. ROW 2: R. Donaldson, R. Dillenger, D. Arthur, J. Reese, M. Fehrman, S. Sexton, D. Shipley, P. Brown, N. Ashton, C. Evans, J. Sagraves, B. Meadows, R. Farley, G. Dillon, E. Aldridge, D. Poetker.

SENIOR PLAY

"BERKELEY SQUARE"

JUNIOR CLASS PLAY

MUSIC

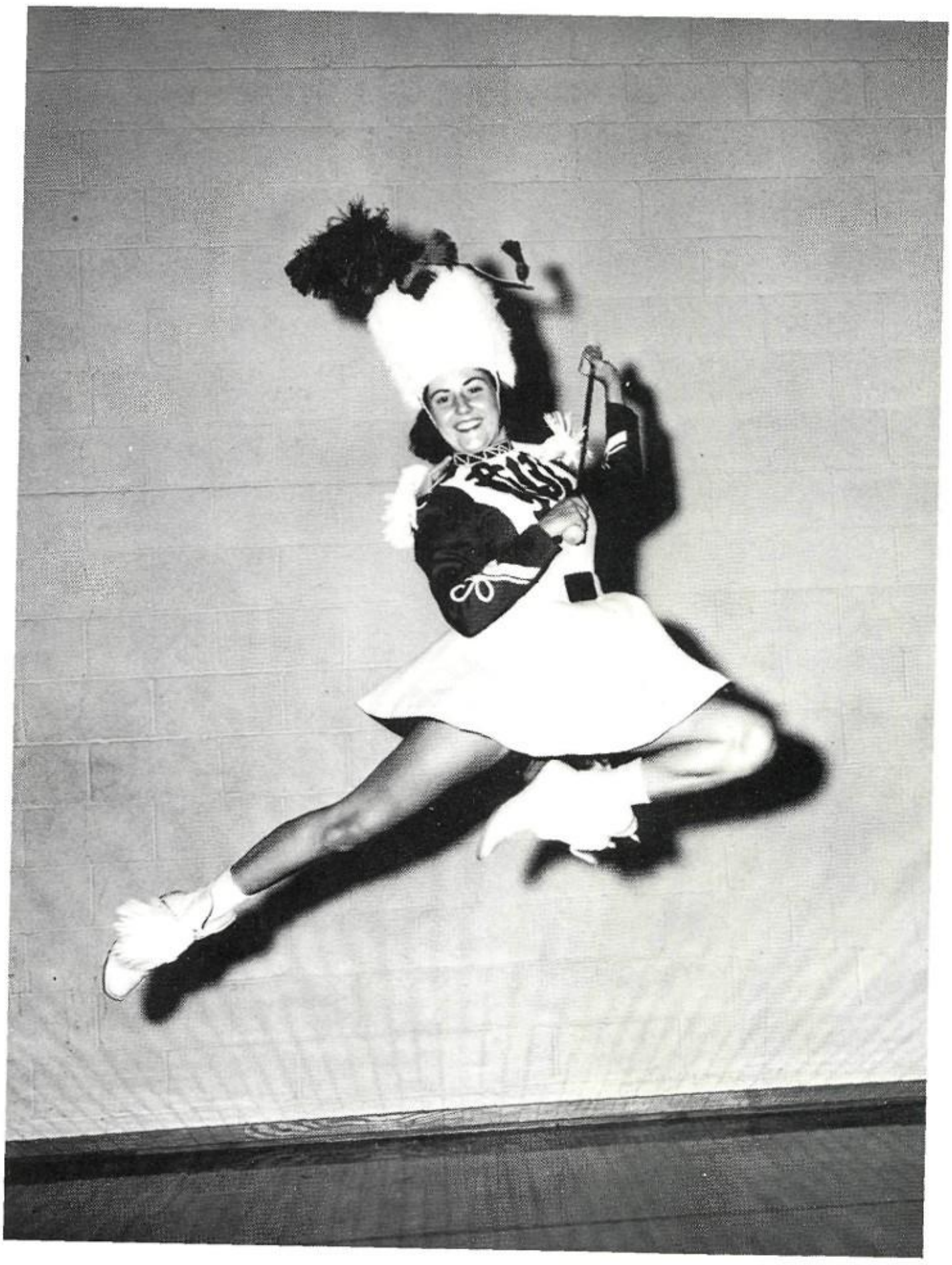

HEAD DRUM MAJORETTE--JOY WASHBURN

JOYCE WISEMAN

Sharee Washburn

SUSAN JENKINS

Sandra Wasmer

Cheryl Martin

PAULETTE HIGGINBOTHAM

Becky Sigrist

MARILYN CLAYPOOL

BAND COUNCIL

Mr. Rees, M. Stevenson, B. Richards, R. Hoover, J. Bailey, W. Gahm, S. Jenkins, B. Feurbacher, T. Harker.

Top to Bottom: K. Tabor, J. Lambert, A. Brunton, C. Stevenson, R. Davis, S. Hayes, R. Stinson. P. Lackey.

CADET MAJORETTES

Head Majorette:
Y. Davis

SENIOR

ROW 1: J. Rees, S. Oney, J. Rupert, J. Carr, M. Jenkins, J. Ridgeway, B. Davis, B. Grimes, N. Middleton, J. Flemington, B. Wilcox, M. Jones, J. Jones, G. Ross, M. Brown, D. Sanger, C. McNair. ROW 2: S. Riggle, G. Copenhaver, R. Erwin, B. Aeh, K. Eisnaugle, S. Stemshorn, R. Green, B. Thompson, D. Poetker, L. Leonard, J. Jones, J. Scurlock, J. Barlow, S. Keairns, T. Harker. ROW 3: C. Bruce, A. Lewis, R. Leach, C. Lambert, P. Eubanks, K. Lambert, C. Boot, J. McGhee, C. Noel, K. Albert, L. Baker, W. Gahm, J. Ervin, C. Gahm. ROW 4: J. Coll, S. Rowland, J. Bailey, B. Sigrist, D. Priest, H. White, T.

BAND

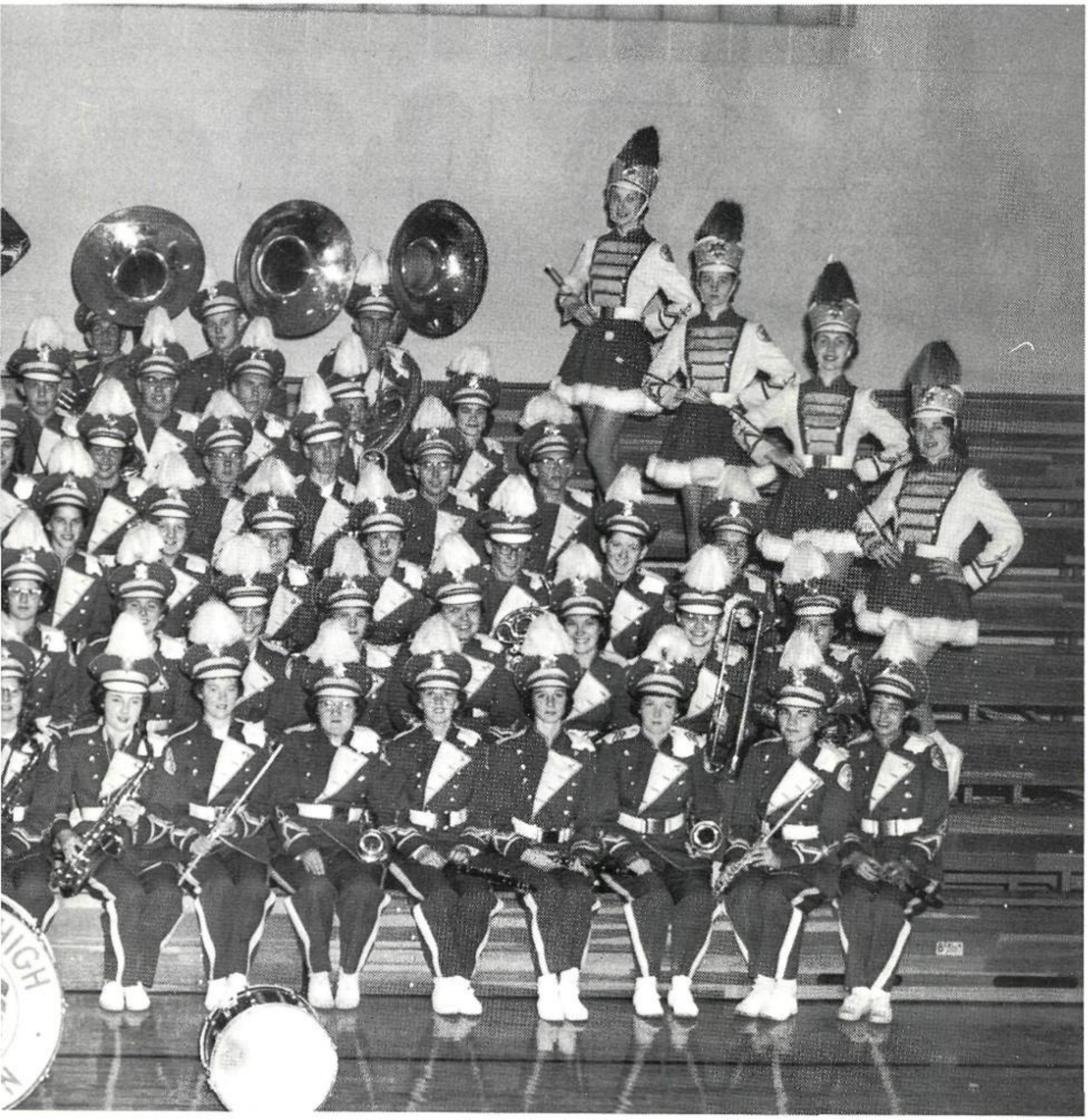

Wasmer, M. Adams, L. Downey, T. Lewis, B. Richards, M. Stevenson. ROW 5: C. Brown, C. Lambert, K. Houston, G. Wastier, G. Higginbotham, M. King, B. Mayhew, W. McCormick, R. Ferrbacher, K. Willis, R. Willis. ROW 6: R. Hoover, T. Noel, P. Carter, M. Kanouse, P. Maloney, J. Downey. Majorettes: (Left) S. Washburn, P. Higginbotham, C. Martin, B. Sigrist. (Right) S. Wasmer, M. Claypool, S. Jenkins, J. Wiseman. Drum Majorette, J. Washburn.

CADET

ROW 1: P. Lackey, K. Tabor. ROW 2: Mr. Rees, L. Evans, G. Coll, P. Wood, D. Anderson, M. McGrath K. Gilliand, J. Eubanks, J. Downey, G. Thornton, B. Houser, M. Leach, J. Peters, J. Finch, J. Crothers, D Lackey, J. Adair, R. Franz, E. Kutzley, B. Aeh. ROW 3: M. McGrath, K. Mercer, L. McKinnis, P. Williams, B. Miller, J. Hanley, S. Stevens, B. Wilkens, J. Ross, K. Scurlock, A. Burgert, J. Meadors, A. Ervin, S. White, E. Wilson, B. Chapman, G. Goodspeed, S. Bond, G. Dearing. ROW 4: B. Craig, D. Robbins, K. Eisnaugle, E. Koehler, S. Claypool, A. Ice, N. Pohl, M. Spriggs, S. Smith, J. Ellenberber, B.

BAND

Johnson, J. Sampson, P. Brown, L. Bailey, D. Atwater, J. Farrar, A. Smith, C. Loney. ROW 5: J. Buck, M. Mapes, D. Yerian, P. Smith, M. Keirns, G. McCormick, S. Leach, R. McClung, B. Addis, W. Fitzpatrick, M. Fehrman, R. Harper, B. Sergeant, S. Rasp, K. Kenry, D. Boote. ROW 6: M. Truman, M. Brown, P. Davis, L. Blair, D. Poetker, B. Eisnaugle, T. Foster, P. Carter, G. Woosley, G. Miller, A. Harrison, D. Evans, L. Blair, ROW 7: R. Davis, K. Stevenson, A. Brunton, Y. Davis, J. Lambert, S. Hayes, R. Stinson.

BOYS

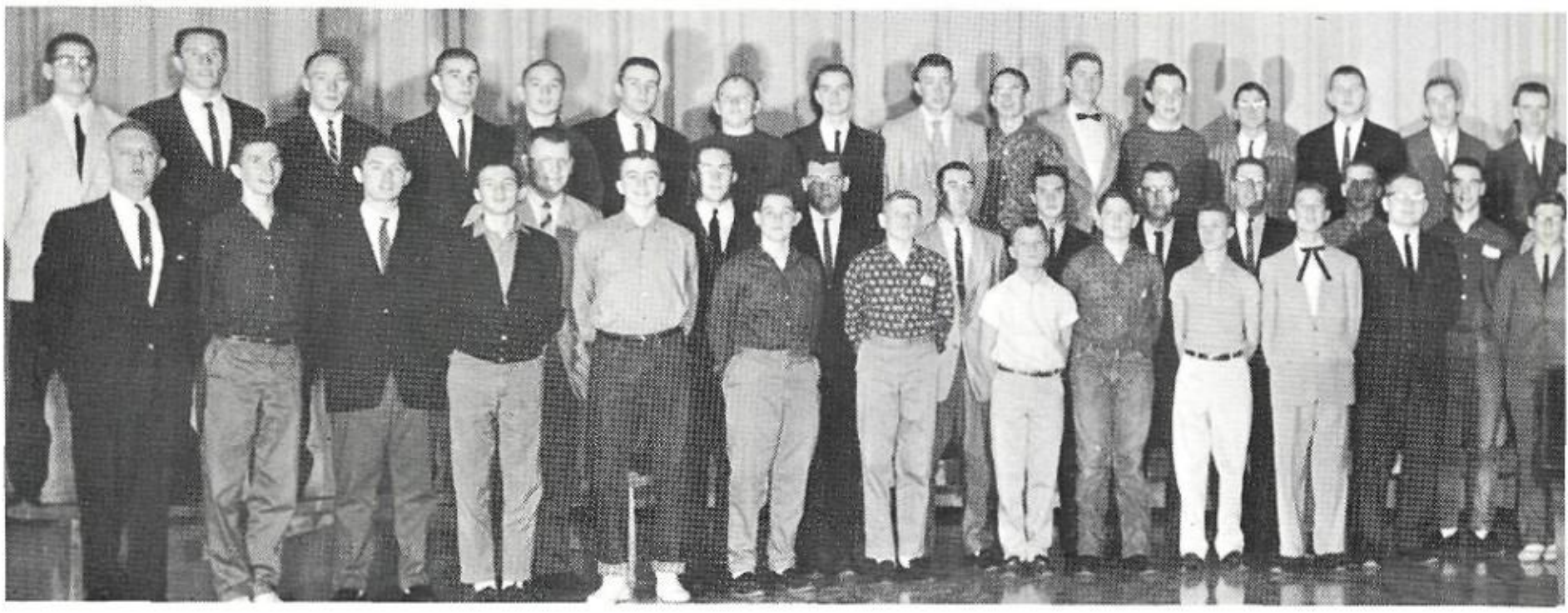

FIRST PERIOD BOYS' GLEE CLUB

ROW 1: Mr. Davsi, G. Higginbotham, P. McMann, S. Richards, M. Jenkins, F. Wells, P. Oney, P. Leach H. Romans, L. Leach, P. Kniffen, J. Conger, W. Gahm, J. Sollars, R. Garthee, C. Lambert, D. Staton, J. Carr, T. Peters, S. Spriggs, L. Fisher, J. Mannering, F. Rhea, C. Anderson, M. Rhodes, T. Harmon. ROW 2: T. Noel, C. Surrett, J. Spriggs, D. Grow, B. Haynes, R. Freeland, W. McCormick, J. Slavens, D. Sheward, P. Semple, J. Eickelberg, D. Hutchison, R. Kruger, J. Faulkner, S. Richards, D. Bactyl, T.

SECOND PERIOD BOYS' GLEE CLUB

ROW 1: R. White, B. Thomas, C. Wooten, D. Conger, P. Carter, J. Elliott, J. Pappas, F. Leach, M. Mc Ghee, V. Bailey, R. Campbell, A. Zornes, K. Kauffmann, L. Crabtree, R. Wiggins, R. Butner, R. Sickle S. McElfreash, W. Dulaney, R. Adams, J. Adair, D. Waugh, R. Brookins, J. Yates, R. Mercer, L. Tudor,

GLEE CLUB

rago, P. Maloney, J. Gilliland, R. Boice, W. Denney, P. Hess. ROW 3: D. Freeland, R. Brown, D. ennett, G. Miller, S. Beckley, T. White, E. Malone, A. Elliott, J. Kauffman, R. Davis, D. Rhea, R. May- ew, D. Bowman, W. Martin, M. King, G. Smalley, M. Stevison, D. May, R. Fannin, T. Martin, M. anouse, G. Carlisle, J. Ervin, D. Patterson, R. Dalton, S. Jenkins, M. Barndt, W. Richards, M. Fultz, R. ields, D. Stevens, B. Phipps, S. Bowman, B. Crow.

Mr. Davis. ROW 2. S. Cochran, M. Myers, T. Yinger, R. Phipps, D. Evans, F. Stemshorn, R. Rhea, T. Anderson, N. McConnell, J. Sellers, J. Ellenberger, J. Conway, R. Jones, A. Forshey, R. Zinn, G. Sharp, R. McClune, D. Casey, S. Steveson, J. Traigo, R. Swan, S. Rhea, W. Miller, R. Brown, P. Sturgill, J. Whetzel, M. Helman. Piano--Greg McCormick.

GIRLS

PERIOD 1 GIRL'S GLEE CLUB

ROW 1: C. Musick, S. Washburn, P. King, B.Palmer, D. Parks, B. Wilcox, L. McCoy, R. Booth, M. Gal J. Scurlock, V. Hager, D. Barndt, A. Hutchinson, A. Wallace, S. Swaney, M. Claypool, M. Essmen, K. Bierly, M. Sexton, J. Burget, E. Adams, C. Evans, K. Stevenson, D. Sanger, M. Bennett, T. Harker P. Higgenbotham, J. McGhee, B. Aeh, B. Alberts, N. White, J. Cassey, D. Stiffler, P. Rollins, Mr. Davis. ROW 2: C. Gahm, N. Hatten, A. Perkins, J. Roach, P. Riffe, G. Roach, C. Sexton, S. Fisher, V. Wildman, S. Carroll, C. Profitt, E. Riegle, C. Stevens, M. Wyant, L. Crabtree, L. Colby, P. Hess, P. Riffe, L. Landrum, C. McNair, J. Ridgeway, B. Davis, B. Bolan, D. Reed, P. Rhea, W. Newsom, C. Trago, S. Lambert, S. Brooks, P. Wyant, J. Parks, R. Green, S. Stemshorn, J. Washburn, M. Stull, A. McCormick, D. Lackey, B. Profitt, S. Wasmer, C. Brown. ROW 3: J. Albert, H. Ross, B. Grimes, Crabtree, R. Erwin

SECOND PERIOD GIRL'S GLEE CLUB

ROW 1: J. Webb, M. White, M. Mapes, D. Arthur, K. Crabtree, S. Riegel, C. White, I. Trowbridge, S. Meldick, S. Dillenger, L. Ragland, P. Malone, S. Colley, P. Lackey, K. Snyder, R. McCormick, D. Thomas, P. Trace, K. Boggs, J. Costilow, A. McMannis, K. Leach, R. Justice, J. Smith, B. Wilkins, J. Reese, S. Keairns, P. Williams, R. Stinson, C. Sinclair. ROW 2: P. Hill, L. Channal, M. Freely, Rosenberry, B. Jenkins, K. Rice, J. Meadors, B. Church, R. Tripplet, J. Buck, C. Fisher, Howe, N. Gahr D. Sheward, B. Moore, F. Browning, K. McPeak, S. Hacker, W. DeLaney, D. Johnson, R. Miller, S. Hay L. White, S. Vance, R. Fitzpatrick, I. Ross, J.Martin, L. Bailey. ROW 3: P. Musick, P. Hughes, P.

GLEE CLUB

K. Martin, S. Lyons, C. Noel, M. Wilson, S. Vittitoe, J. Essex, A. Hughes, K. Eisnaugle, E. Adams, A. Lewis, S. Bragg, J. Wright, S. Jenkins, L. Goodwill, S. Claar, J. Landrum, J. Bolen, S. Patten, M. Lackey, B. Simpson, L. Hill, J. Brammer, J. Flemington, S. Keller, J. Cole, D. Johnson, J. Smith, D. King, C. Lambert, S. Dunn, N. Hayes, R. Leach, M. Fincham, B. Sigrist, J. Wiseman, M. Strictland. ROW 4: M. Lackey, L. Rose, D. Shipley, A. Potts, S. Ragland, W. Anderson, B. Ross, J. Yinger, L. Scites, P. Dillinger, L. Fisher, C. Stiffler, J. Webb, G. Goodspeed, L. Terry, D. Poetker, R. Stover, J. Lucas, J. Bailey, F. Wasmer, H. White, S. Kearns, C. Wills, D. Beatty, M. Hutchison, D. Henry, C. Dixon, J. Martin, D. Kearns, J. Shook, L. Sturgill, D. Reed, E. McGhee, M. Vititoe, S. Riggle, R. Willis, G. Copenhaven, K. Whaley, L. Phipps, C. Dillon, L. Leonard, B. Sigrist.

Calhan, S. Sexton, G. Thompson, A. Brunton, C. Graves, R. Harger, S. Blackburn, I. Tackett, D. Nicholes, M. Gilliand, R. Addis, L. Netral, M. Tudor, S. Goheen, G. Eubanks, S. Litteral, T. Shipley, J. Nelson, B. Humphries, B. Arthur, I. DeHart, Y. Davis, I. Stull, K. Eisnaugle, B. Sell, E. Washabaugh, K. Stevenson, A. Smith, P. Brown, J. Sampson, E. Koehler. ROW 4: N. Haynes, G. Brown, B. Waugh, C. Burrchett, S. Walker, M. Sexton, J. Nelson, S. Scott, R. Dennison, D. Conley, S. Eggars, W. Fitzpatrick, M. Ondera, A. Flowers, D. Crabtree, S. Colley, T. Markham, S. Rasp, B. Sargent, M. Smith, A. Arthur, D. Willis, C. Jenkins, D. Tabor, J. Hutchison, N. Albert, K. Tabor, K. Henry, R. Stewart, B. Addis, J. Kinnison, J. Valentine, J. Rowland, B. Ward.

1960
HOMECOMING QUEEN

COURT

SENIORS

Sandra Stemshorn

Paulette Higginbotham

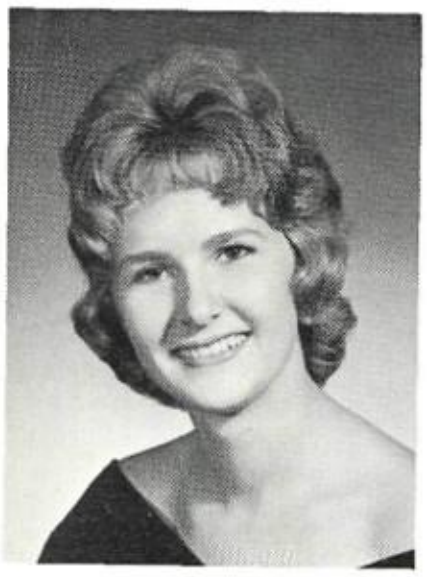

JUNIORS

Susan
Jenkins

Karen
Stephenson

SOPHOMORE

Judy
Maynard

FRESHMAN

Yvonne
Davis

SKELETON

QUEEN

Paula Hess

COURT

COURT:
Rhonda Leach
Vicky Hager
Patty Stinson
Sally Hayes

PRINCESS

Linda Wildman

SWEETHEART DANCE

QUEEN

Delores King

Susan Jenkins

Peggy Riffe

Bobbi Sigrist

Sally Hayes

COURT

QUILL AND SCROLL

STANDING: President, Linda Colby; Secretary-Treasurer, Karen Eisnaugle. SEATED: Carol Gahm, Sharee Washburn.

ROW 1: Charlene McNair, Janice Meltzer, Joy Washburn, Anne Lewis, Cheryl Martin, Nancy Hayes.
ROW 2: David Boothe, Frank Wells, Joyce Lucas, Martha Brown, Sheriann Sellers, Karen Stephenson, Betsy Ross, John Eickleberg.

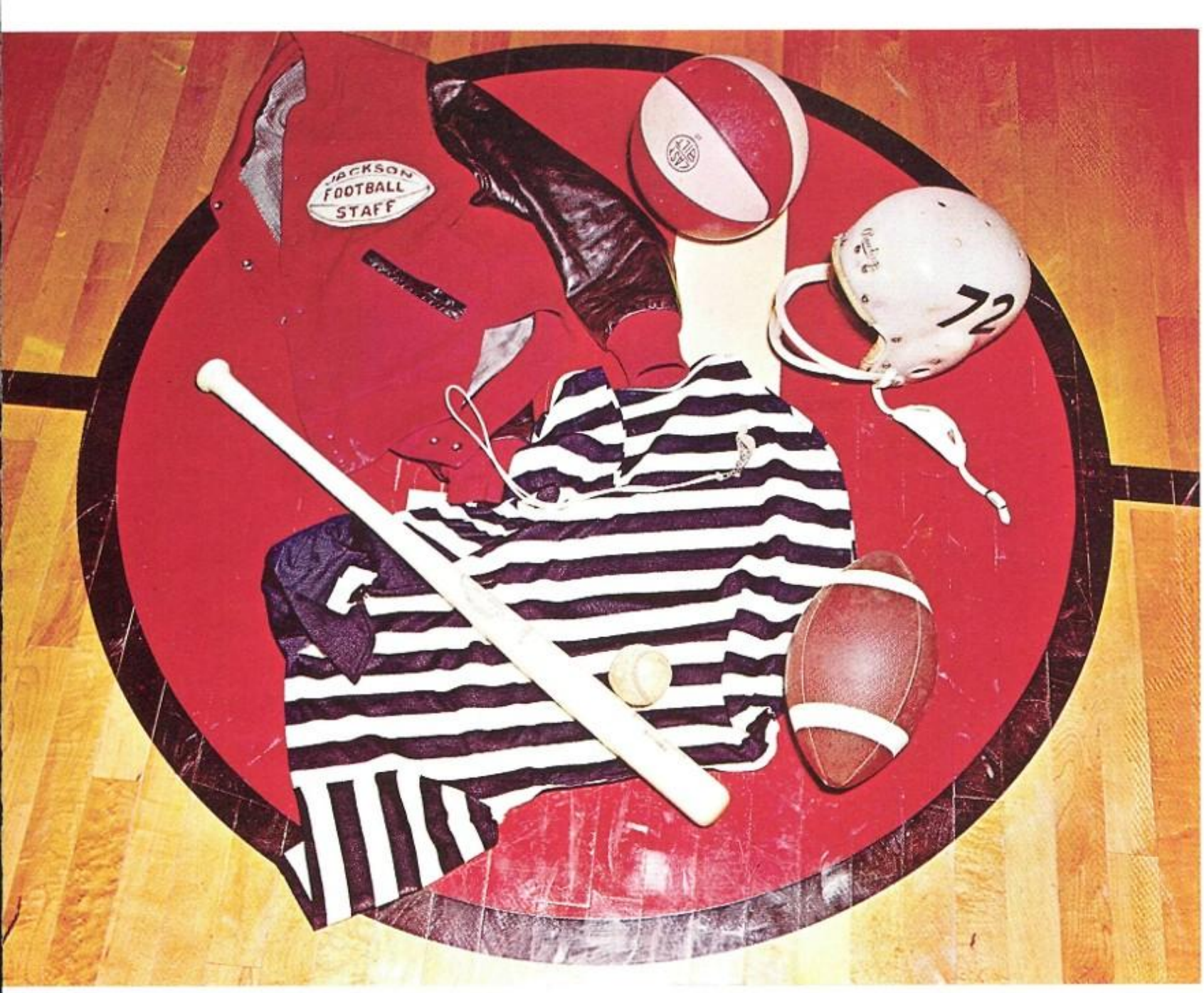

ATHLETICS

JACKSON

FOOT

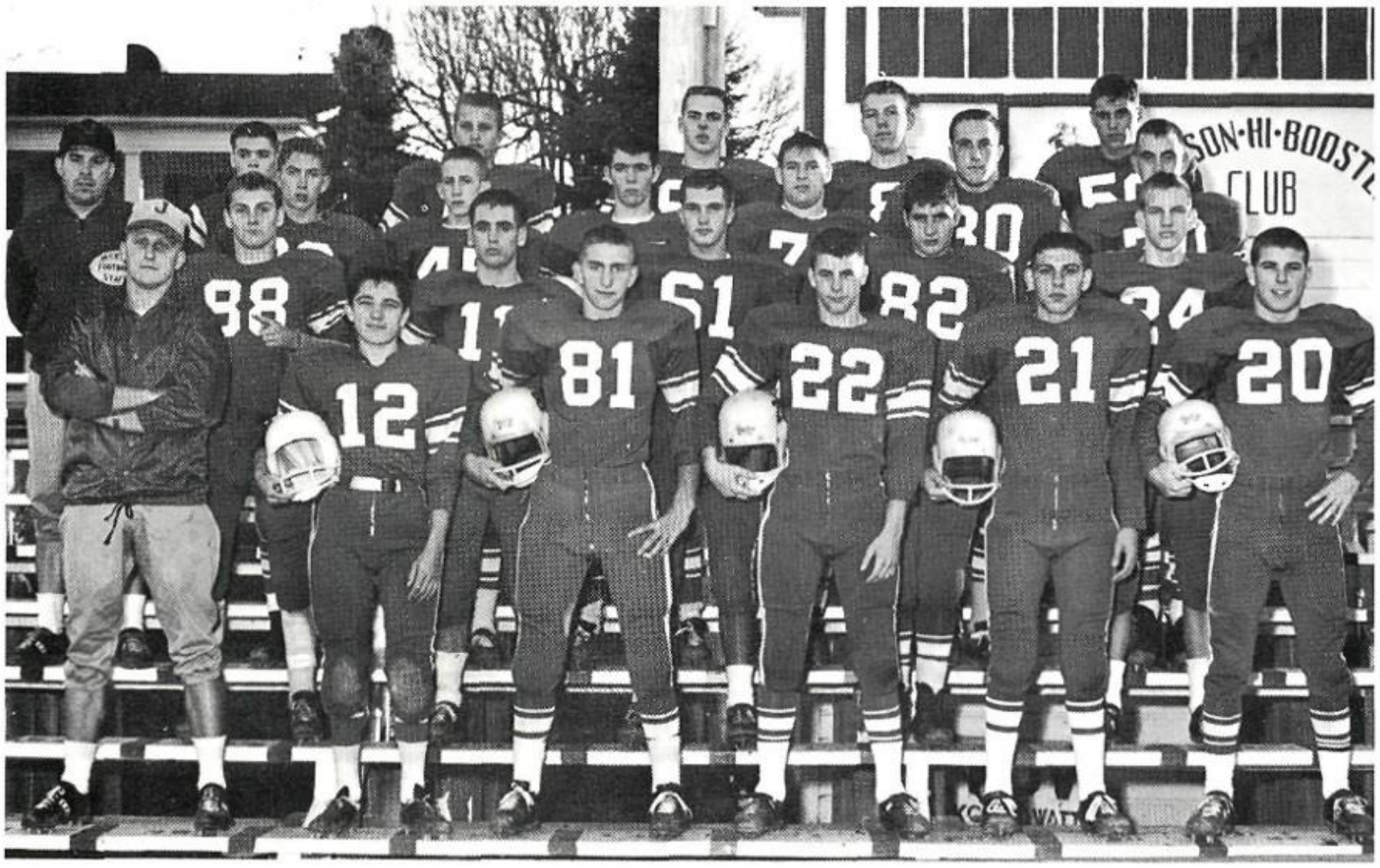

ROW 1: Coach Osborne, R. Fannin, B. Kimble, B. Meng, D. Booth. ROW 2: S. Miller, G. Carlisle, B. Haynes, O. Wyant, O. Layne. ROW 3: Coach Dudding, J. Israel, P. Sobatake, K. Davis, J. Faulkner, C. Surrett, D. Hoops. ROW 4: J. Davis, C. Woodin, J. Slavens, D. Conger, J. Yates.

IRONMEN

BALL

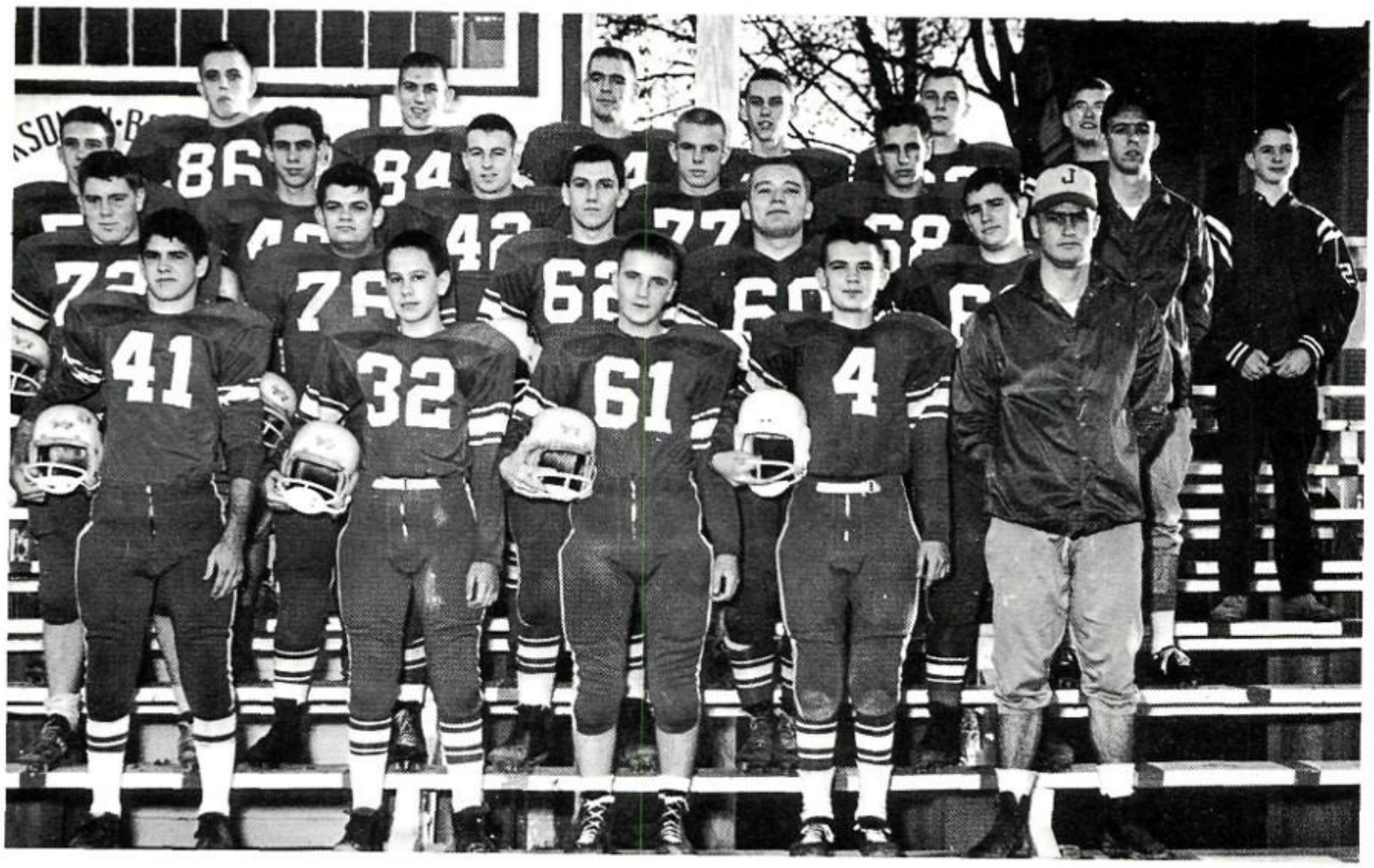

ROW 1: T. Wright, J. Green, J. Elliott, D. Lewis, Coach Callahan. ROW 2: T. Reynolds, M. Johnson, V. Harker, J. Conger, C. Borrof. ROW 3: J. Surrett, B. Martin, T. White, J. White, D. Davis, Coach Auker. ROW 4: R. Hyden, J. Coyan, D. Sheward, D. Hutchinson, S. Smith, B. Bond, D. Hess.

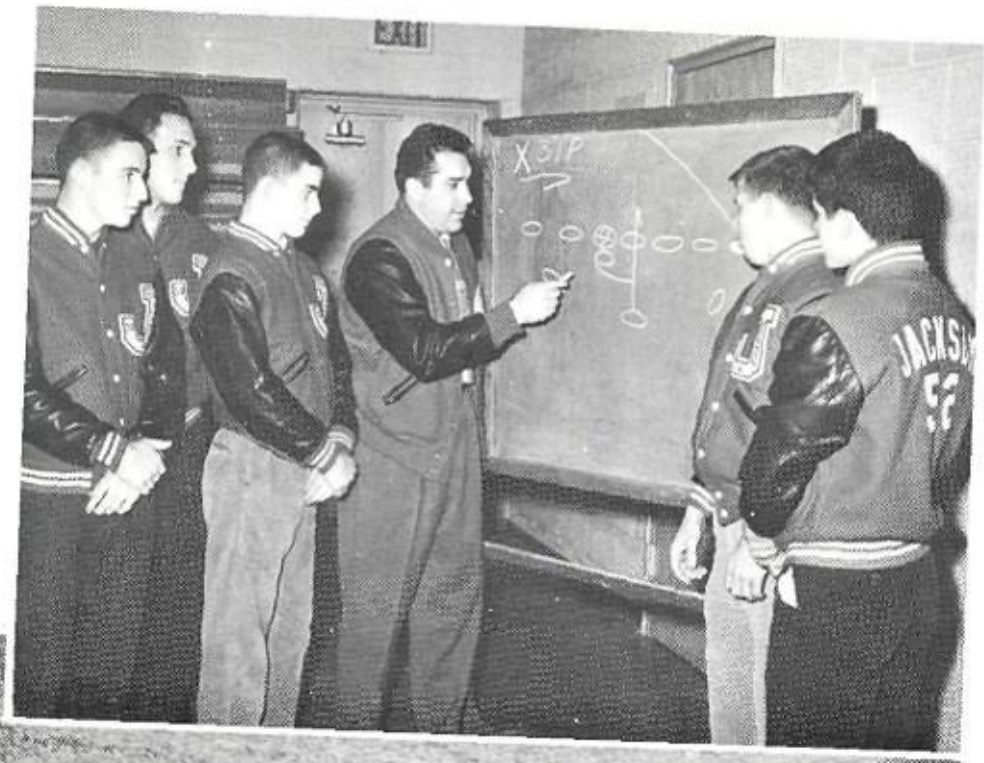

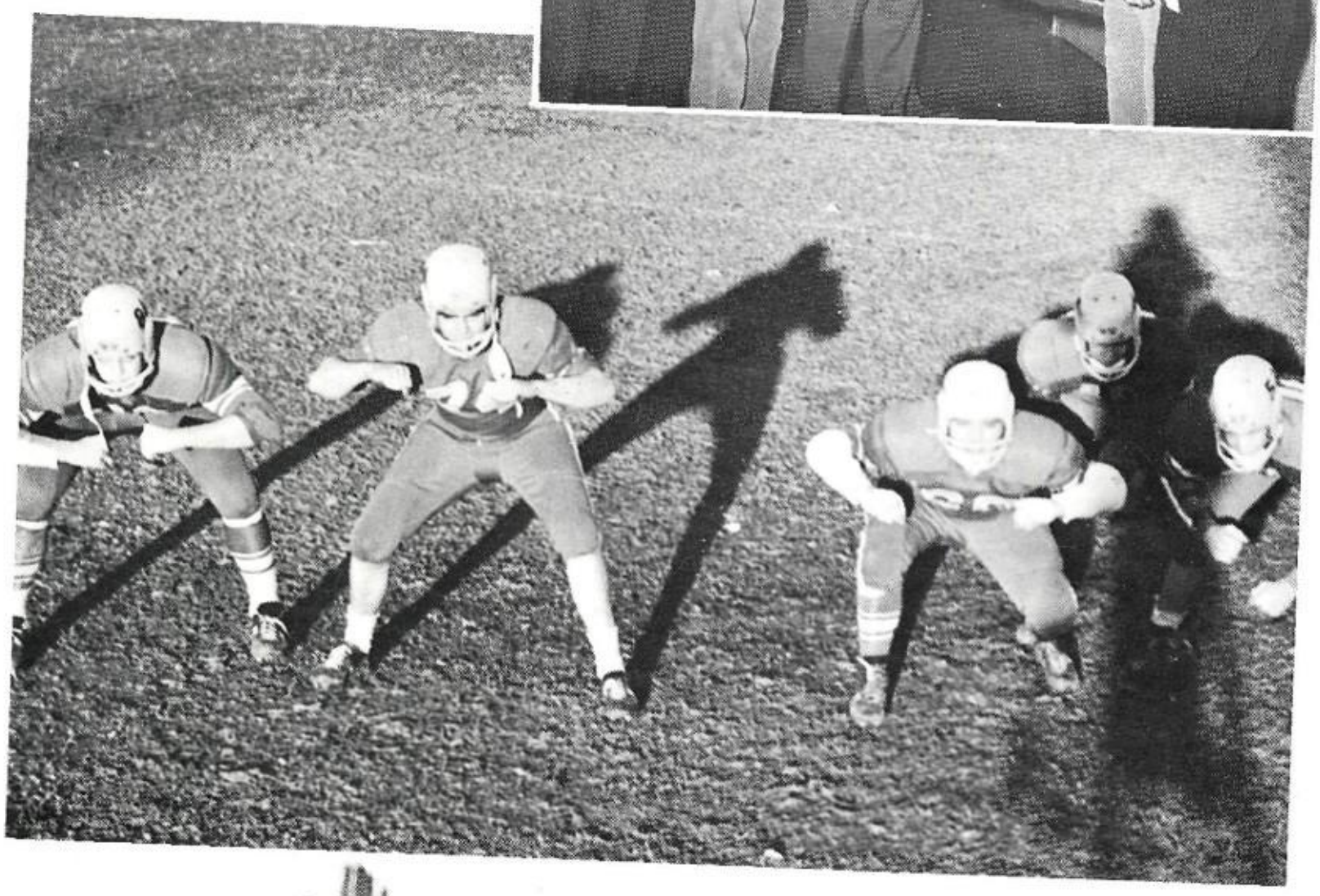

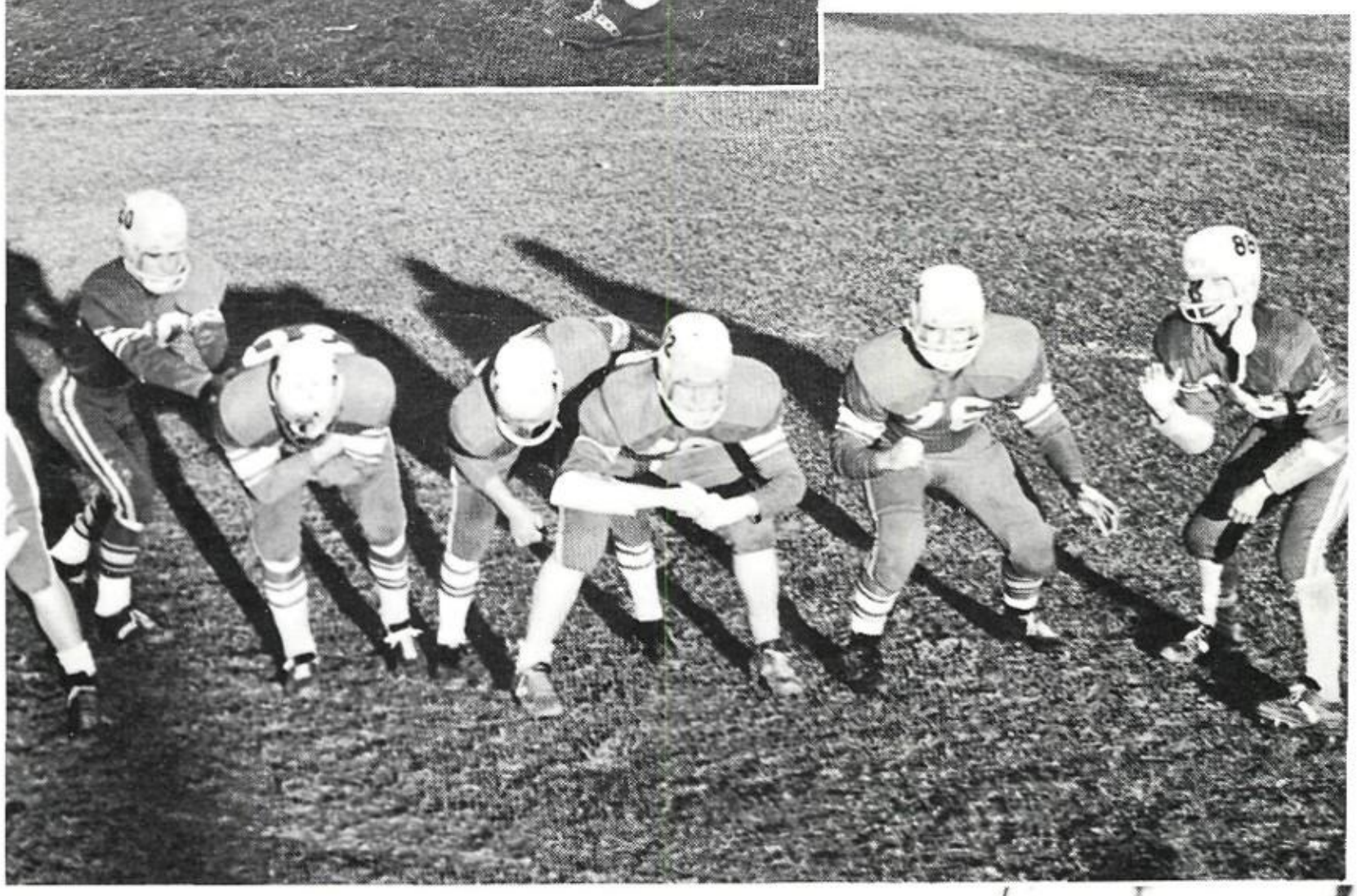

VARSITY SENIORS

Tom Wright
Meredith Johnson
Dave Boothe
Carl Surrett
Todd Reynolds
Don Hoops

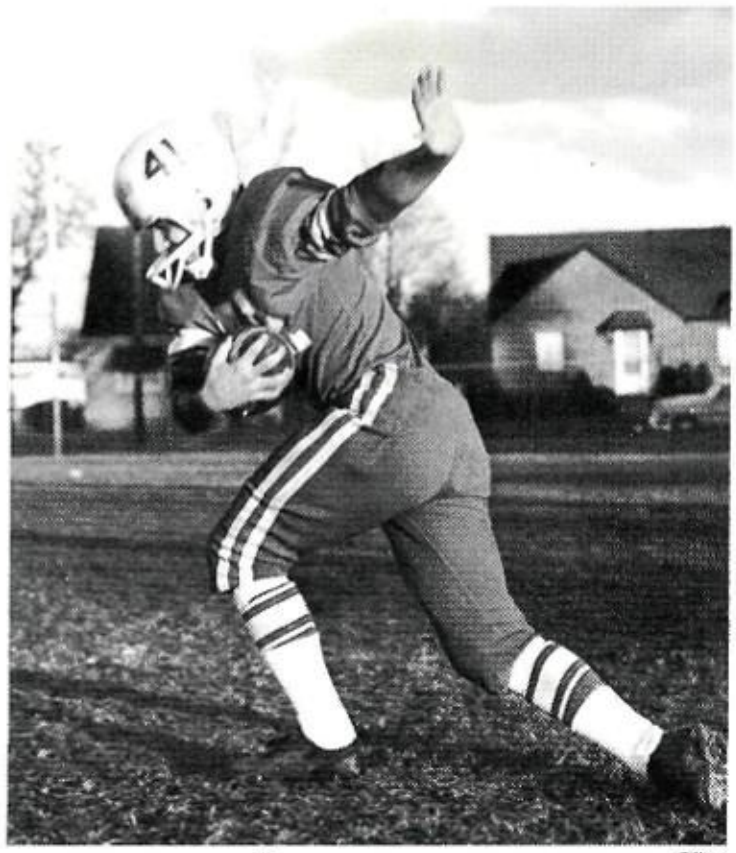

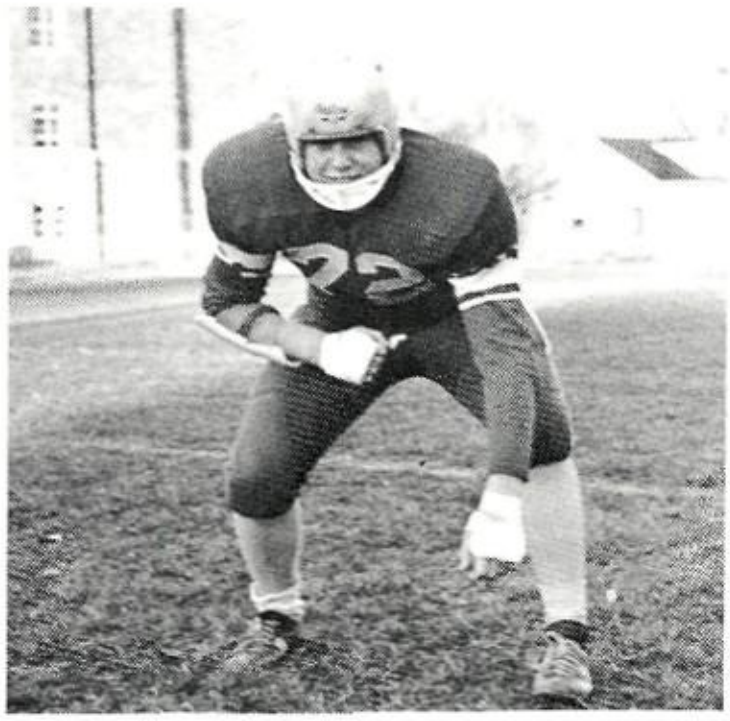

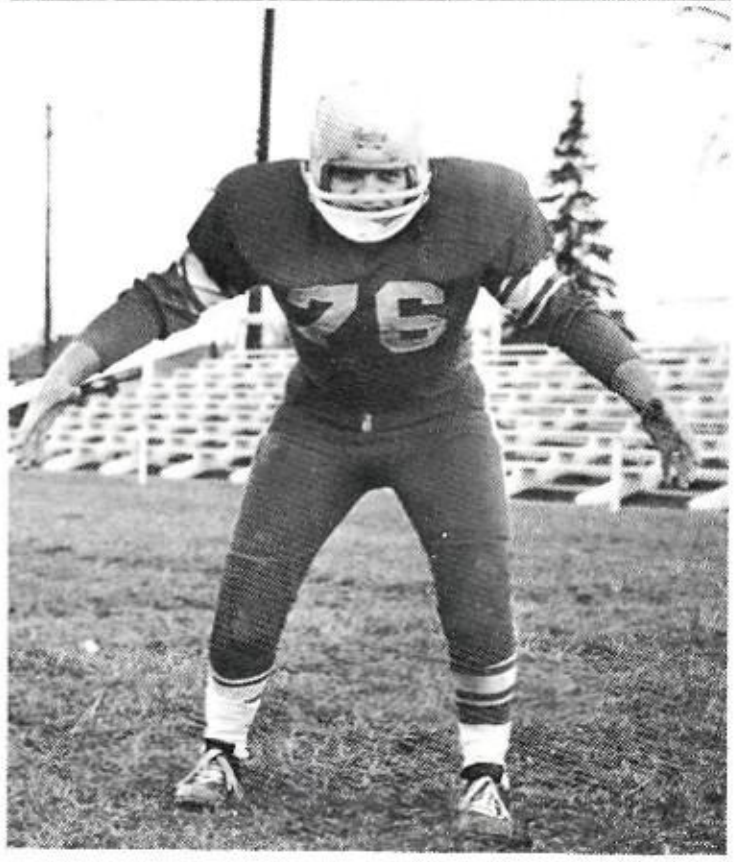

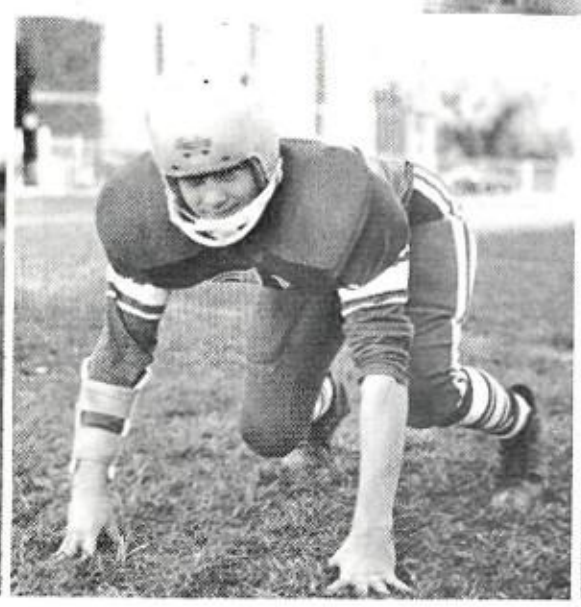

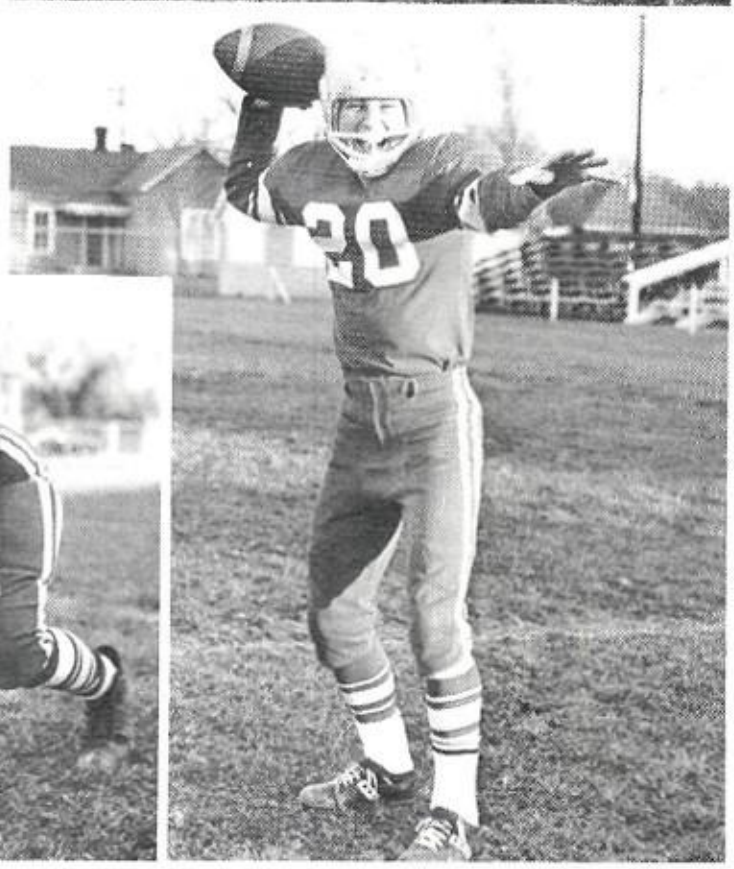

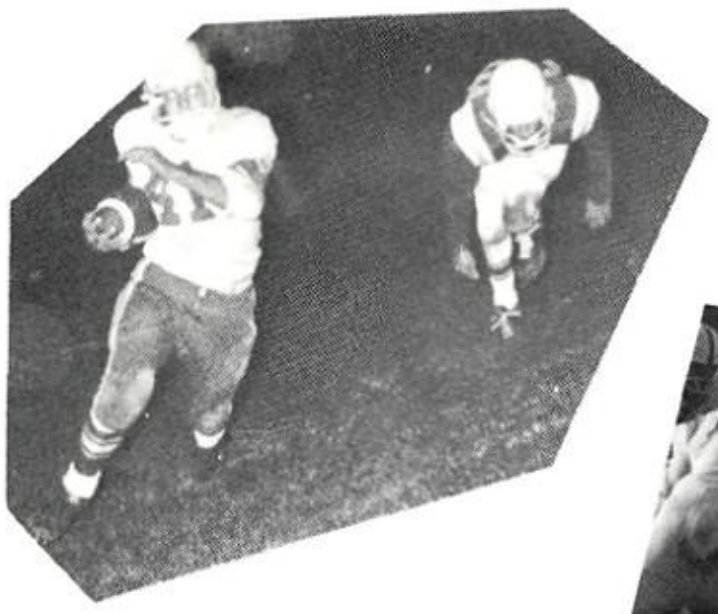

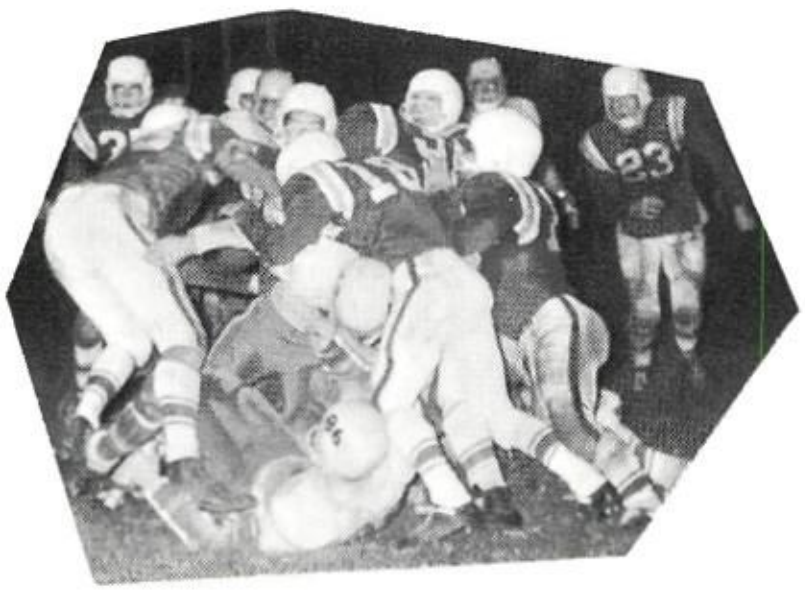

IRONMEN

BASKETBALL

Coach Delbert Davis
Coach David Fisher

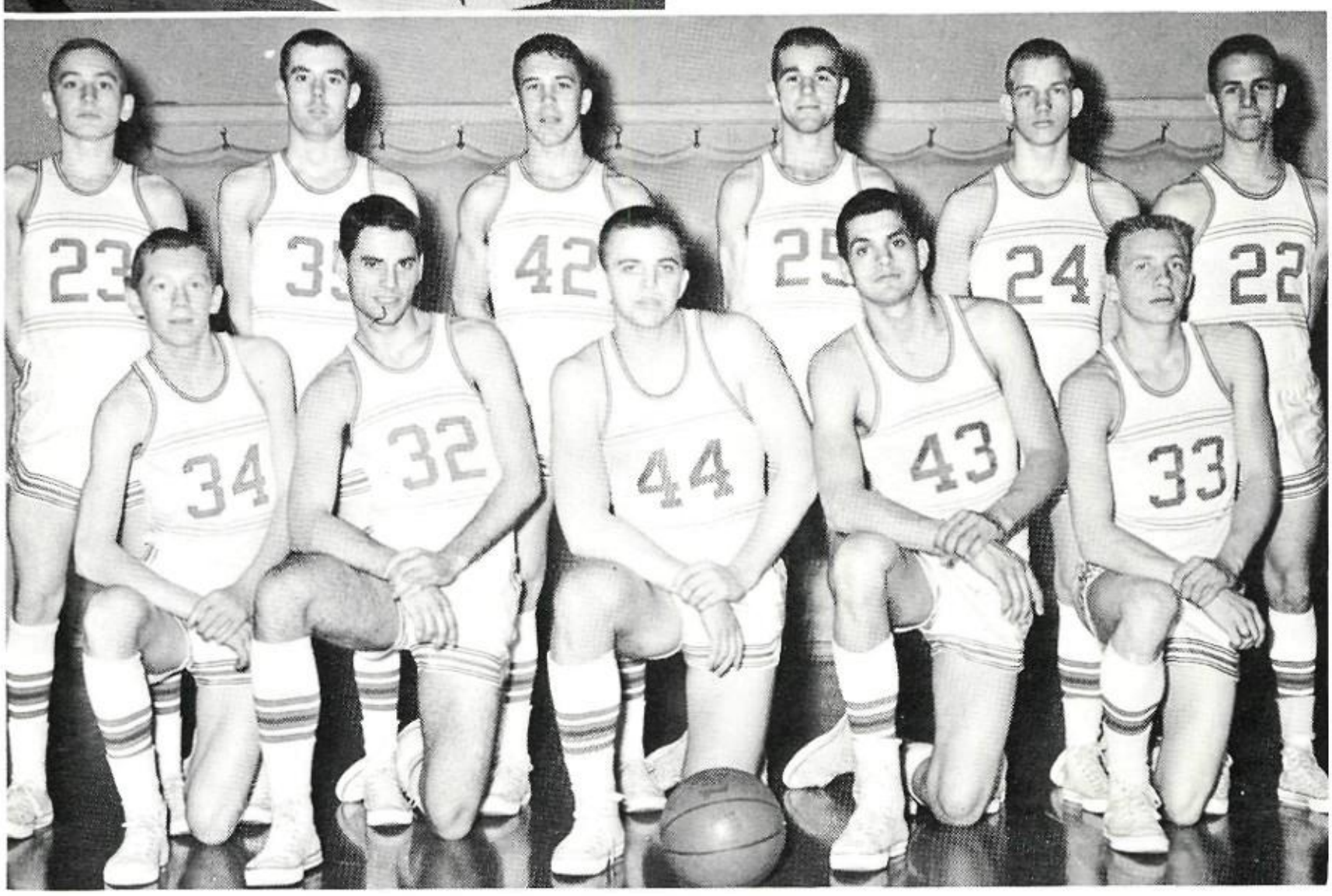

ROW 1: J. Gilliand, J. Yates, R. Hyden, E. Spriggs, B. Davis. ROW 2: S. Beckley, D. Grow, J. Surrett, G. Miller, O. Layne, S. Bowman.

Eddie Spriggs

Gary Miller

Sam Beckley

Bob Martin

Roger Hyden

JACKSON

RESERVES

ROW 1: J. Surrett, J. Yates, J. Slavens, J. Gilliand, D. Hutchson. ROW 2: Coach Delbert Davis, S. Spriggs, P. Saboteka, B. Meng, S. Walburn, C. McCorder.

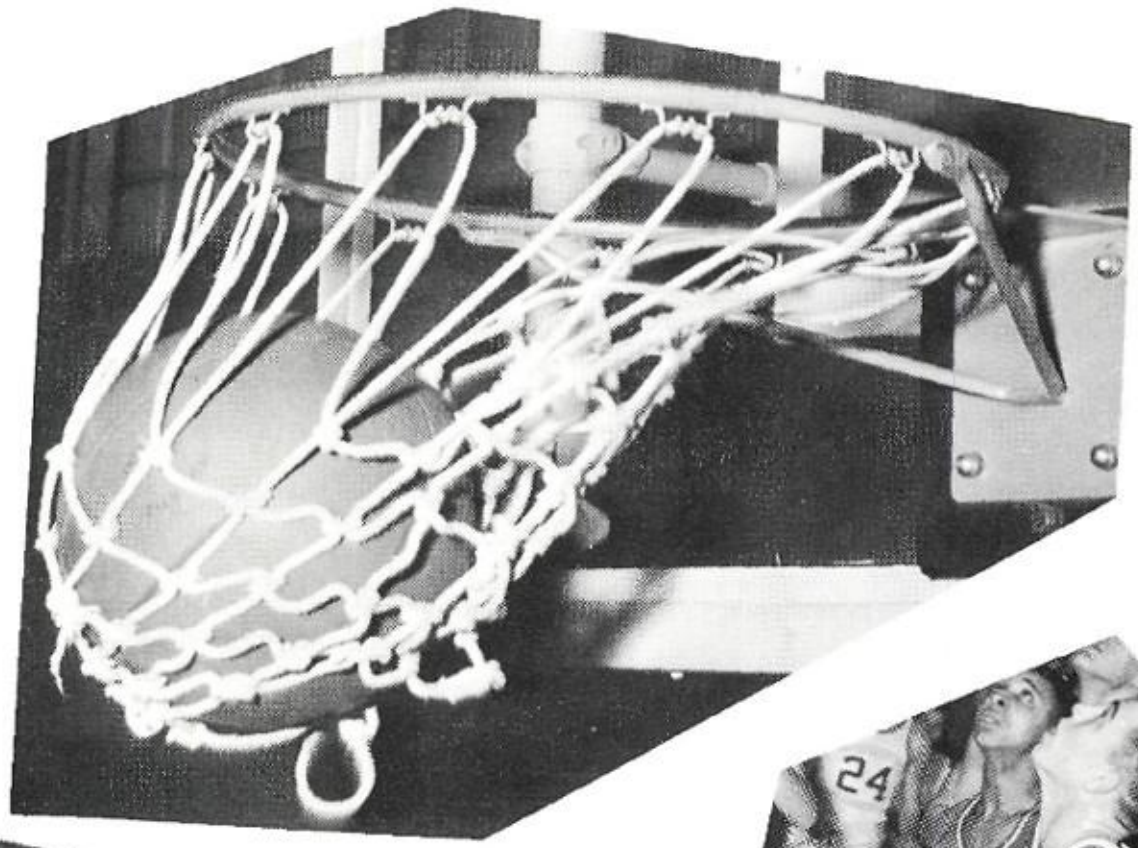

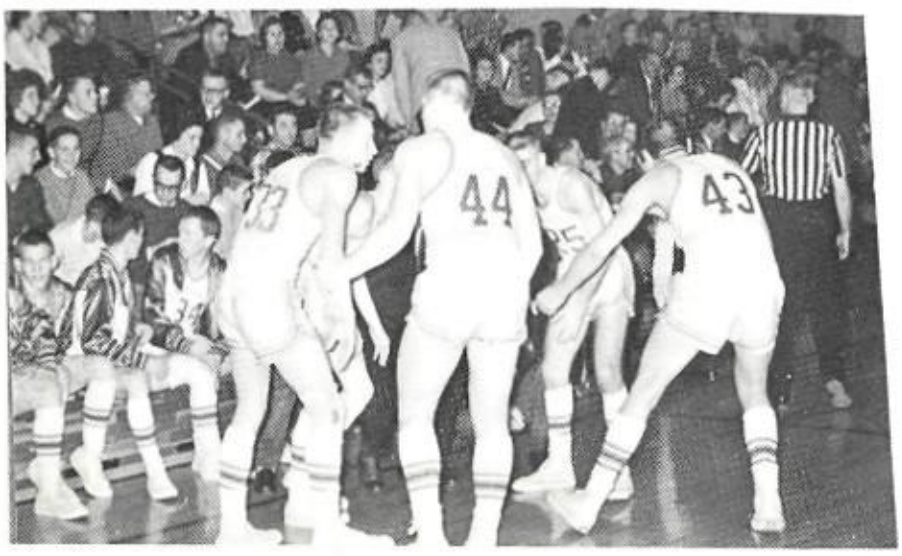

BASEBALL

Assistant Coach
Roger Auker
Head Coach
Tom Osborne
Assistant Coach
Richard Haller

ROW 1: B. Meng, G. King, C. Surrett, T. Reynolds, S. Smith. ROW 2: J. Adair, P. Sobataka, S. Beckley, J. Surrett. ROW 3: D. Hutchinson, R. Hyden, B. Drowdner, C. Wallace.

IN ACTION

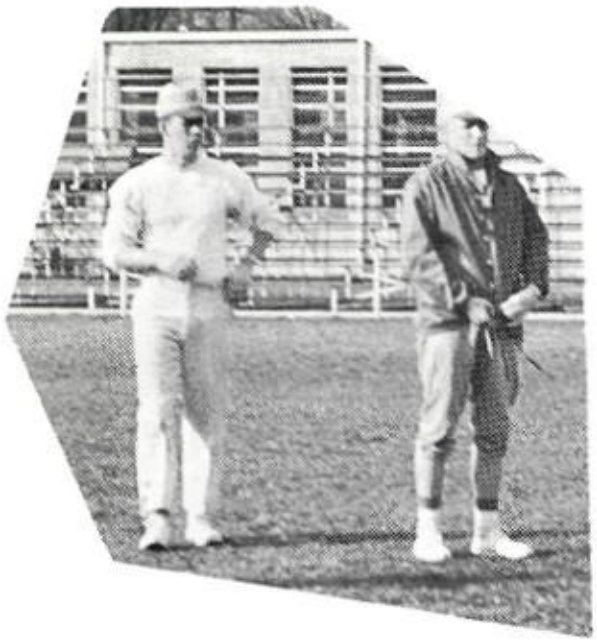

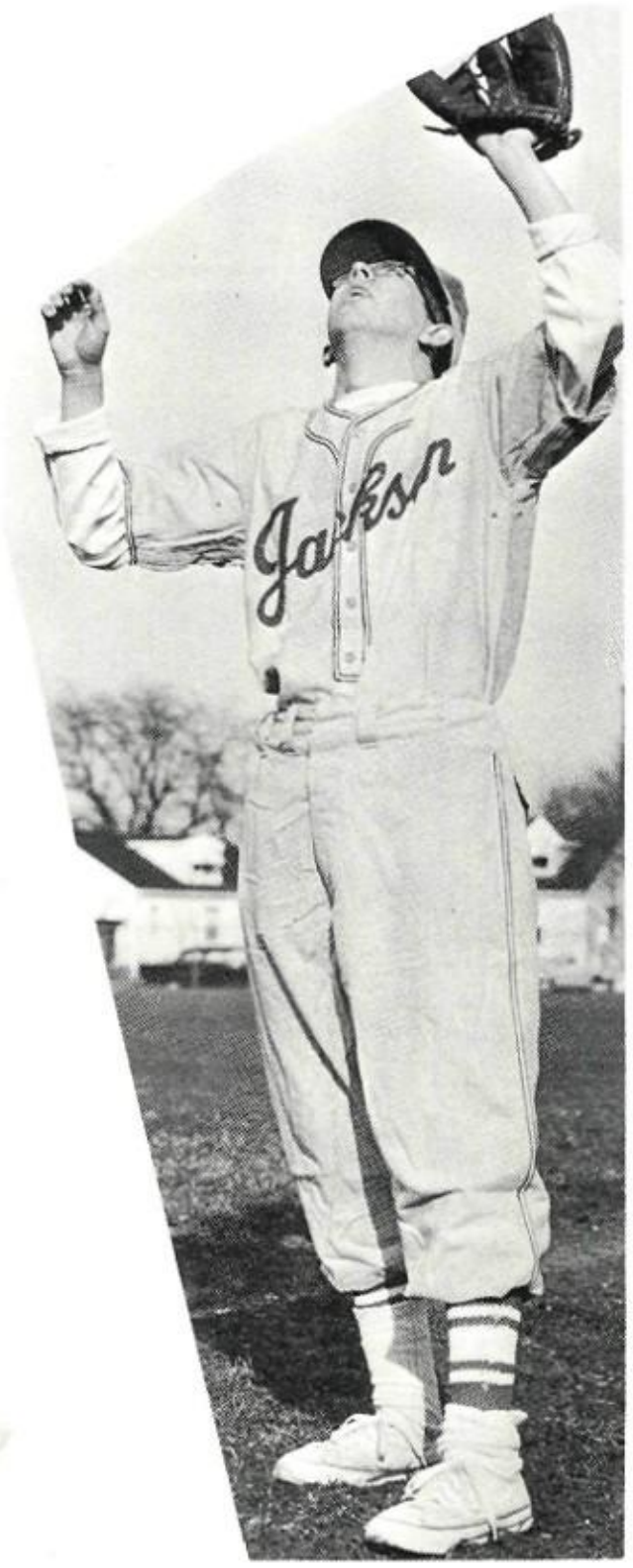

VARSITY

CHEER-

LEADERS

ROW 1: Nancy Hayes, Ann Price, Marsha Loney, Paula Hess, Sharon Fisher, Karol Bierly. ROW 2: Karen Stephenson, Marilyn Bennett.

P. Riffe, D. Barndt, A. Wallace, J. Brammer, B. Sell, E. Washabaugh, J. McGhee, P. Riffe.

RESERVE

CHEER-

LEADERS

SCRAP

PAGE

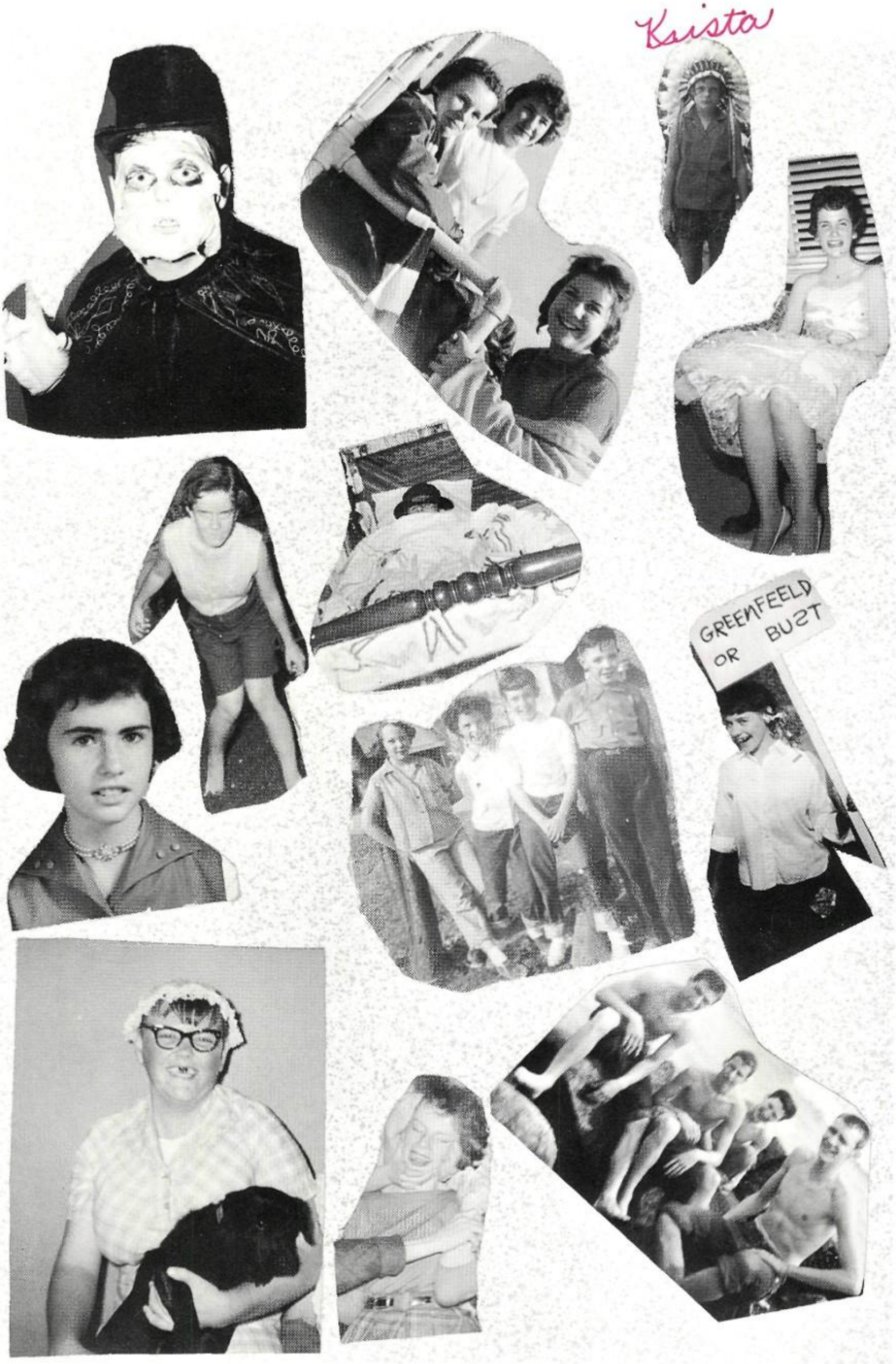
Krista
GREENFEELD
BUST
OR

88

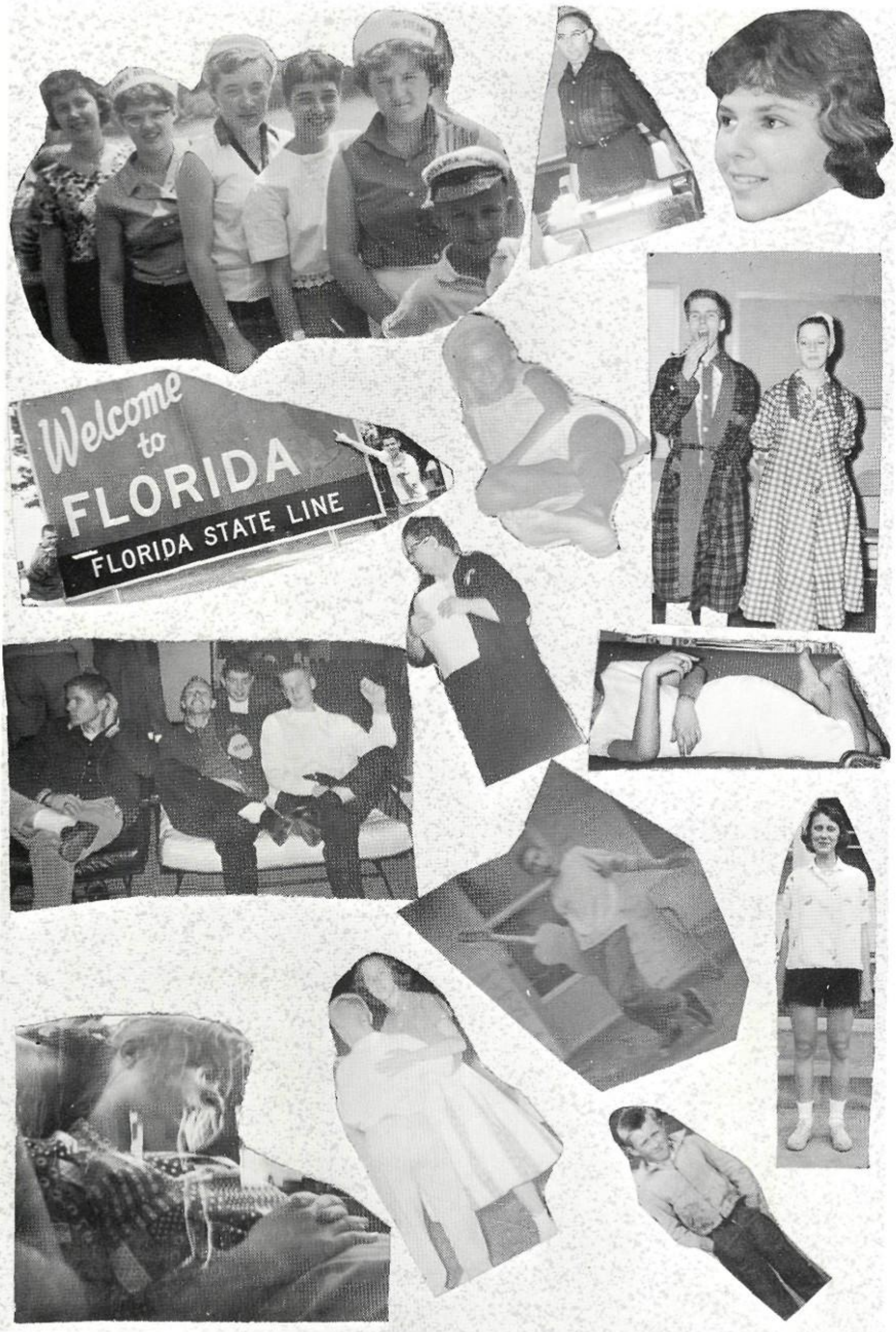
Welcome to
FLORIDA
FLORIDA STATE LINE

SENIOR FAMILY TREE

Barbara Ach

Shirley Brodess

Larry Arthur

Edith Aldridge

John Bailey

Joe Coll

Linda Colby

Robert Callahan

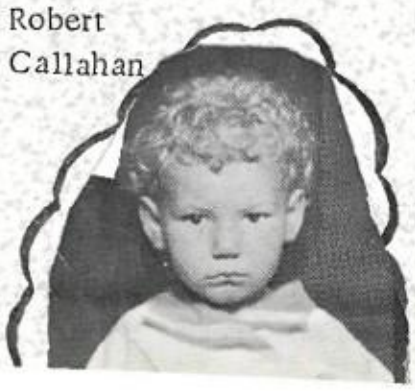

Dave Booth

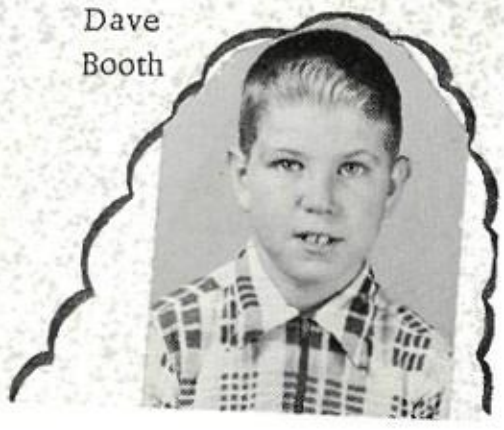

Sondra Butts

Christine Bruce

Shirley Channel

Wayne Channel

Ray Coleman

Paul Coyan

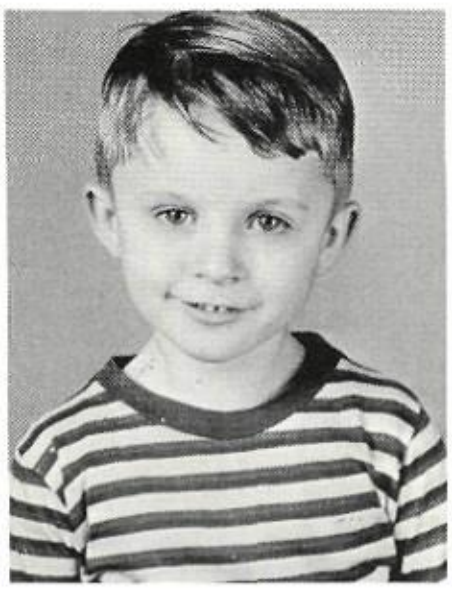

Mike Davis

Ben Crow

Tom Dixon

George Davis

Karen Eisnaugle

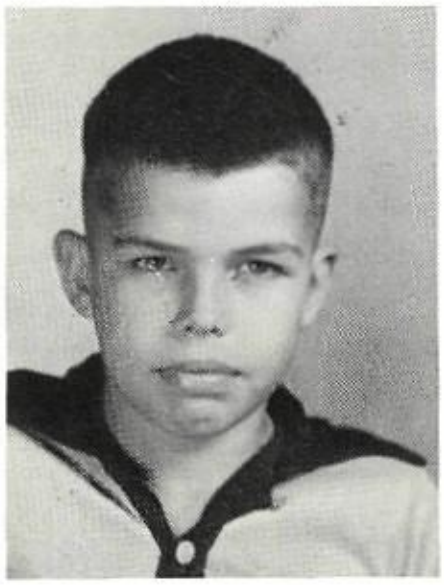

Bill Farrington

Bob Freeland

Jim Farrar

Carol Gahm

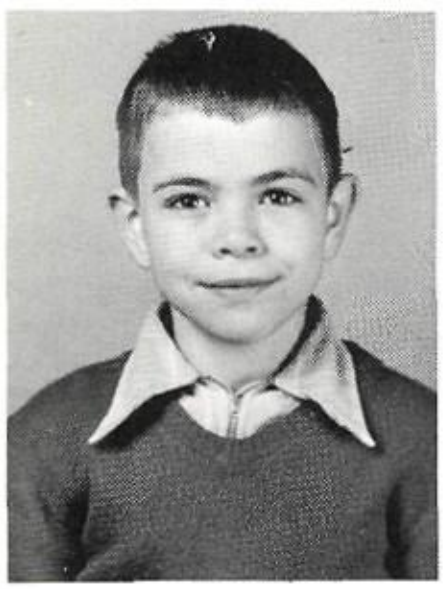

Gary Gahm

Ricky Garthee

Ruthie Green

Nancy Hayes

Paulette Higginbotham

Don Hoops

Joe Humphreys

Meredith Johnson

Donna Kearns

Bob Kniffin

Larry Kern

Mark King

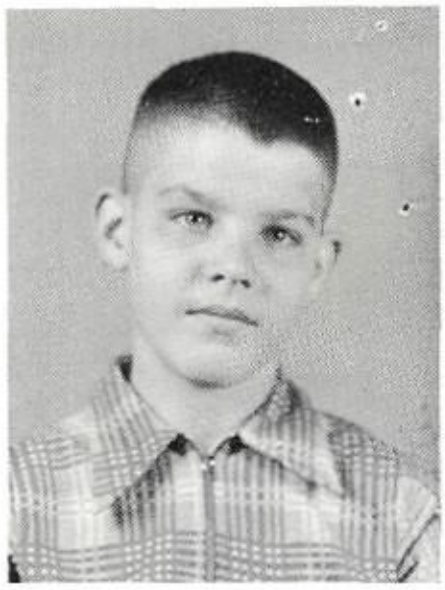

Bob Kruger

Marla Lackey

Clareann Lambert

Juanita Landrum

Allen Leach

Jean Leach

Ronda Leach

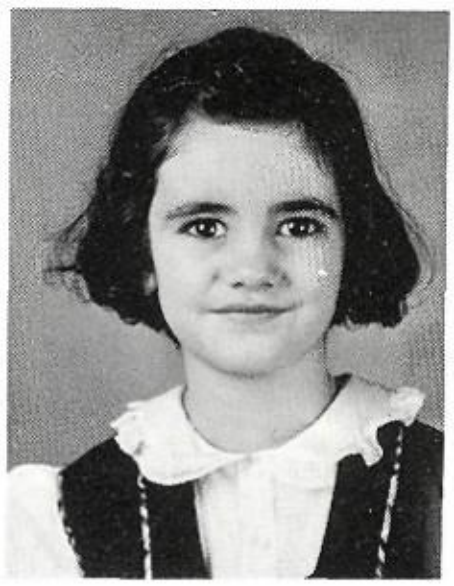

Anne Lewis

Marsha Loney

Delores King

Bob Kniffin

Clarann Lambert

Sharon Lyons

Jerry Marks

Cheryl Martin

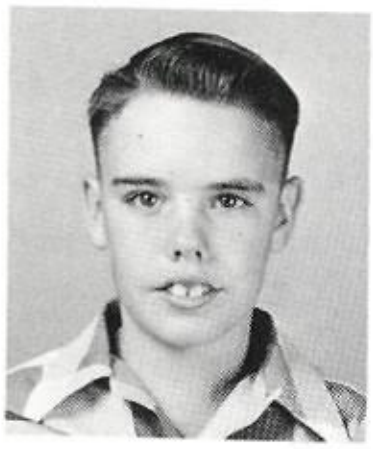

Wilbur McCormick

Gary Miller

Robert Miller

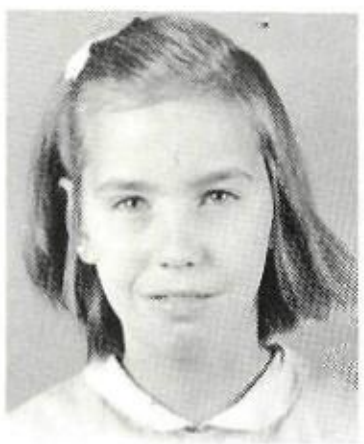

Carolyn Musick

Darrel North

Jeanne Price

Ronnie Oiler

Todd Reynolds

Sandra Riggle

Helen Ross

Judy Saeraves

Juanita Shook

Jan Smith

Jim Sollars

Junior Spriggs

Donna Stancliff

Sandra Stemshorn

John Stevison

Linda Sturcill

Carrie Trago

Paul Trago

Carolyn Walker

Carl Wallace

Roland Waugh

Becky Wilcox

Pauline Wyant

Robert Myers

Janet Parks

Betsy Ross

Patricia
Rhea

Christine Stiffler

Sharee Washburn

THANKS
TO OUR

ADVERTISERS

PATRONS

Atwater Camera Shop
Baisden's Barber Shop
Callahan and Hess
The Citizens Building and Loan
Cunningham Supply Co.
Daughters of America
Mary Davis Shop
Elberfelds Dry Goods
Evan's Brothers Grocery
Evans Medical Laboratory
Fifth Avenue Shop
Fitzpatrick, C.C., M.D.
Flemington, W.R., D.D.S.
General Machine Shop
Gibson Hotel Barber Shop
Harley's Studio
Hess Brothers
Irvin's Sohio Service Station
JeRoys Barber Shop
Lena's Beauty Shop

PATRONS CONT'D

Markay Theatre
Martin Concrete Block Co.
Mayhew Flower Shop
McCormick Texaco Service Station
McMann's Service Station
Phoebe's Beauty Shop
Rankins Beauty Shop
Steele William H. Grocery
Sugar Bowl
Art Jenkins, Texaco Distributor

SPERRY

FUNERAL HOME

164 Church St.

Jackson, Ohio

Phone
Jackson 131

OSKY WOW

STAFF

Let Us Insure You . . .
Safe
Comfortable
Worry Free Driving

By Servicing Your Auto Now

SOHIO SERVICE CENTER

R. C. Shockley Mgr., Bridge & Water
Think of us--When you Think of Service

CALLAHAN HARDWARE

Across from Court House

Telephone 55

Jackson Ohio

Hanna Paints
Plumbing Supplies
Electric
Fixtures--Appliances--Glass

JACKSON FARM CENTER, INC.

Vance Thornton, Mgr.

122 Harding Ave. Phone 212

Plummer

FUNERAL HOME

Ambulance Service

Jackson Ohio

BUCKEYE MILL &
LUMBER CO.

Lumber and Building Company

66 W. Main St. Phone 302

Jackson

FITZPATRICK INS.

Fire, Casualty

and Life

JACKSON

RETREADING

CENTER

Main Street Jackson, O.

HENRY'S SUPERMARKET

ELLIOTT PHARMACY

Broadway Annex

"Two Stores to Serve You Better"

Jackson Ohio

W. J. GROW & SONS

Corner Vine & West Streets
Phone 117

Dupont Paints

Building Supplies

RAY'S DRUG

STORE

208 Broadway

Jackson, 267

FRENCH CLEANERS

"Your Cleaners is
Your Clothes Best Friend"

Jackson, O.

THE JACKSON BLDG., LOAN & SAVINGS CO.

Established 1899

221 Main Street

Jackson Ohio

Assets $3,900,000

4% Savings Accounts

DON KING BUILDING SUPPLIES

Celotex Building Products
Custom Cabinet Making

Ralph Street Phone 90

Jackson, Ohio

THE

FASHION

Main and Church

Largest Department Store

In Southern Ohio

E. E. CHAMBERS CO.

Wellston Ohio

PARRY INSURANCE AGENCY

213 Main Street

Jackson Ohio

Hollis Parry
Phone 120

T. L. Carlisle
Phone 35

Compliments of

THE PLAYHOUSE BILLARDS

WOLF'S

MARATHON

Service Station

Phone 9203

281 Main Street

Jackson, O.

THE

JACKSON PUBLISHING

CO.

Jackson Phone 182 or 993

Compliments

of

LUCKOFF DEPT. STORE

and

LUCKOFF SHOE STORE

THOMAS SHOE STORE

"If it's in Style
We Have it"

Broadway Jackson

TOM McKINNISS

Restaurant &

Grocery

David Ave. Jackson, O.

MORGAN'S

SINCLAIR SERVICE STATION

134 Broadway Jackson, O.

Phone 333

WOOD FURNITURE CO.

Main Street Jackson, Ohio

Compliments of

THE JACKSON MONUMENT CO.

302 Main St.

Phone 392

Jackson Ohio

Compliments

of

GWYN A. PARRY, M.D.

Jackson Ohio

McCLELLAN'S

DAIRY FOODS

430 Broadway Jackson, Ohio

CLAAR BROTHERS

Main Street

Jackson Ohio

MOURNING'S OFFICE EQUIPMENT
& SUPPLIES

187-189 Pearl Street

Phone 572

Jackson Ohio

24-HOUR

WRECKER SERVICE

ED JONES PONTIAC

ENGINE OVERHAUL
FRONT END ALIGNING
UNDERCOATING
ENGINE TUNE-UP
WHEEL ALIGNING
SPRAY GLAZE

America's No. 1 Road Car

GOODWILL
USED CARS

PONTIAC *Sales & Service*

CALL **30** JKSN.
PORTSMOUTH ST.

DIAL MUtual **2-2094**
RAILROAD ST.

STIFFLER'S

On Broadway

Jackson Ohio

"Merchandise of

Merit Only"

Operating 12 Busy
Stores in
Southern Ohio

JACKSON SAND
MINING COMPANY

Jackson Silicrete Block

Ohio's Finest

Jackson, Ohio Phone 771

CENTER STREET MARKET

24 Center Street

Phone 783

Free Delivery Service

CHUN KING

THE ROYALTY OF
AMERICAN • ORIENTAL FOODS

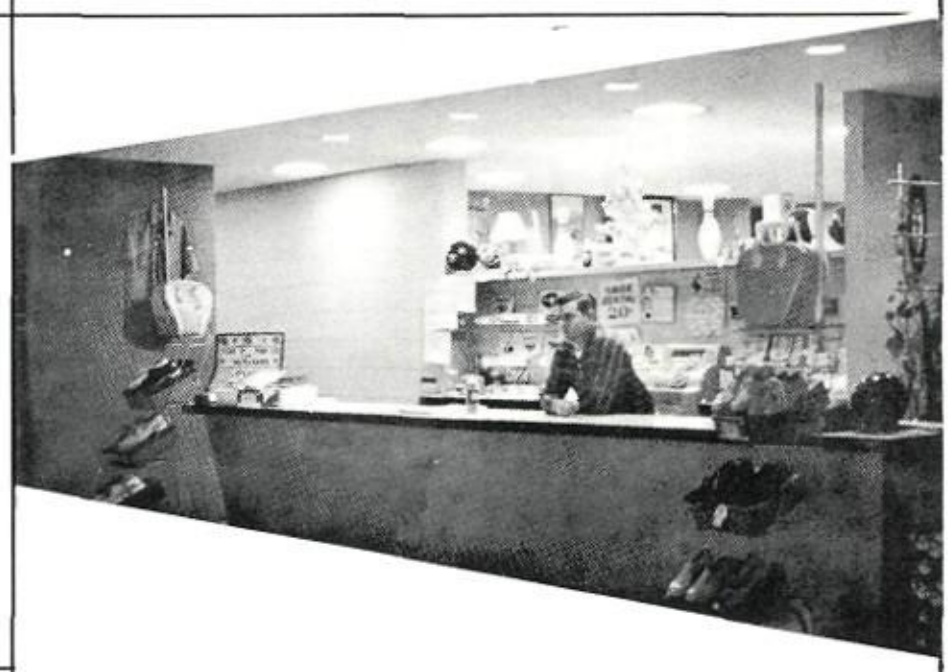

JOLLY LANES

"Southeastern Ohio's Finest"

601 Main St. Jackson, O.

Phone 503

OURY'S SUPPLY CO.

Wholesale

Wellston Ohio

THE FIRST NATIONAL BANK

Friendly Banking Service Since 1940
Jackson, Ohio

Member

FEDERAL DEPOSIT INSURANCE CORPORATION
FEDERAL RESERVE SYSTEM

JACOB F. JENKINS

JEWELER

262 Main Street

Jackson Ohio

Phone 69-J

DR. STEPHEN SIMAY

216 Pearl Street

Jackson Ohio

FORD

PAT MURPHY FORD, INC.

Authorized Sales and Service

Ford
Mercury Falcon

CHERRINGTON'S

APPLIANCE

239 Main Street

Jackson Ohio

COLL AUTO SALES

Jackson Ohio

Lancer--Dodge--Dodge Truck

Sales and Service

CORNER BEAUTY SHOP

139 Pearl Street

Phone 984

CAMBRIA PACKING CO.

Good Meats

Good Meats Only

ECHO Brand Qualit

Jackson Ohio

Phone 287

WAHILL ANIMAL CLINIC

Paul M. Washburn, D.V.M.

Phone 444

HAYDEN D. DAVIS, INC.

186 Church Street

Jackson Ohio

JACKSON MILL AND LUMBER CO.

We Don't Keep the Best, We Sell it.

48 Chillicothe St. Phone 243

Jackson, Ohio

This is Your Invitation

GOLD KEY MOTEL

Air-Conditioned, Free T.V.,
Beauty Rest Mattresses

Owned
&
Operated by

Mr. & Mrs.
Milt Miller

TO VISIT

346 East Broadway
U.S. 35 East
Jackson, Ohio

Phone 745

A.J. STOCKMEISTER

PLUMBING AND HEATING

for Quality Plumbing & Heating

Main Street

Jackson, Ohio

Buick

DAVIS-JENKINS
BUICK
INC.

--New & Used--
Cars

Jackson, Ohio

Phone 161

Rx DRUGS

LEWIS DRUGS

253 Main

Jackson, Ohio

Phone 116

HERMAN'S

Firestone

Jackson, Ohio

290 Main

Phone 154

CAVETT & JONES

Clothing Company

Men's and Boys' Wear

Jackson Oak Hill

JACKSON FURNITURE COMPANY

200 Broadway

Phone 145

Jackson Ohio

Compliments
of

THE OPTOMETRIC PROFESSION

Dr. Billman Dr. Everitt

MAME STEELE GREENHOUSE

190 Water Street

Phone 413

Flowers for All
Occasions

WOLF'S

MARATHON

SERVICE

STATION

Bridge & Main Streets

MICHAELL'S

ICE CREAM

371 Portsmouth St.

Jackson Ohio

Phone 479

DALLAS
CHEVROLET
CO.

Main St.
Jackson, O.

Phone
409
581

Featuring
KINGBOY Sandwich
Fresh Strawberry Pie
Chicken
Steak
Spaghetti

Dining Room

1 Mi. N. of Jackson, Ohio
On U.S. 35

FRED RICE

TIRE AND APPLIANCE

Home of

Westinghouse--Maytag--Coleman

Phone 495

229 Pearl Street

Jackson, Ohio

HENDERSON IMPLEMENT CO.

Agricultural & Industrial Equipment

Sales & Service

New Idea Farm Equipment

Bush Hog Rotary Cutters

Jackson, Ohio

Phone 1150

ERVIN BROS. CO.

"If It's Hardware We Have It"

CHINA AND GLASS
GIFT DEPARTMENT

276 MAIN ST.

TALBOTT
INSURANCE
AGENCY

Phone 839
222 Pearl Street

Jackson Ohio

DRIVING PARK DAIRY

"It May be Good
And Not be Ours
But it Can't be Ours
And Not be Good."

Wellston, Ohio Phone--42--640

ESTABLISHED 1870

SUMMERS & SON

EVERYTHING MUSICAL

DIRECT FACTORY DEALER

Phone 22

Jackson Ohio

G & J

AUTO

PARTS

Jackson, Walnut St.

Wellston, 100 2nd.

Compliments of

THEODORE GAHM

Jeweler

Jackson Ohio

Maybew

Funeral Home Inc.

CLYDE E. MAYHEW--JOHN L. BENNETT--JACK E. EISNAUGLE

135 Broadway Street Jackson Phone 94

Compliments

of

MARION C. LEWIS

FURNITURE CO.

THE FACTORY OUTLET STORE

Main Street

"The Yellow Front Store

Where Your Dollars Buy More"

ANGLES GARAGE

Phone 257 or 1210

24 Hour Wrecker Service

Brake Work

Motor Tune Ups

Complete Radiator Shop

Front End Alignment

Wheel Balancing

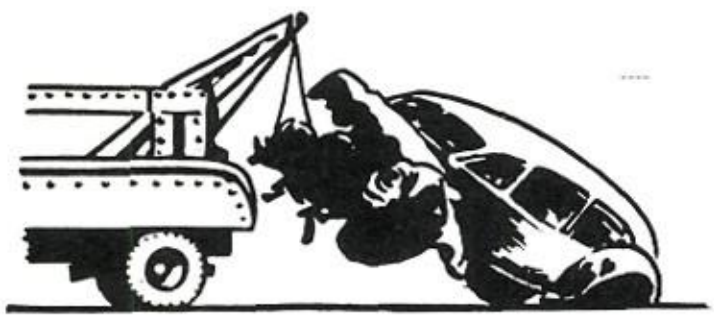

Clyde Ancles

&

W. P. Manering

CROTTS' SOHIO SERVICE

Tune-Up Brake Service

Phone 9696 354 E. Broadway

BENTON INSURANCE AGENCY

All Forms of Insurance

Phone 443

134 Broadway Jackson, Ohio

WISEMAN'S

MARKET

J. E. WILSON AGENCY

Scott Building

Jackson Ohio

Phone 99

WYKIE'S

Food Market

Broadway Street

Phone 9075

Compliments

of

CALLAHAN

INSURANCE AGENCY

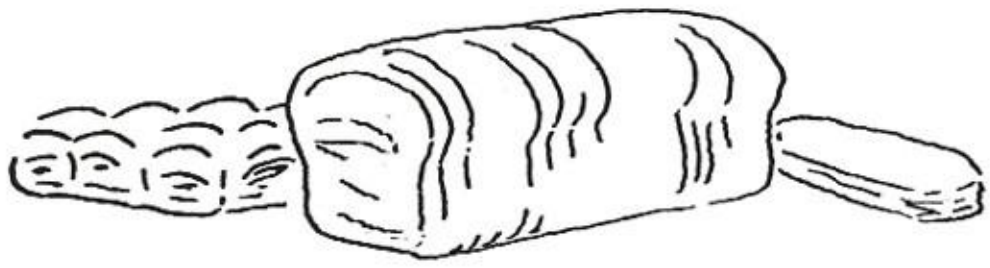

ADAMS BAKERY

232 South Bennett Avenue

Jackson Ohio

WOOD SERVICE STATION

Just Over the

Cambrian Hill

JACKSON COUNTY

Farm Bureau Co-op

Farm Owned and
Controlled
Feed, Seed, Fertilizer,
and Farm Supplies

INDEX

Advertisements 191-208
Assistant Principal 100
Assistant Superintendent 99
Baseball 174-175
Basketball 168-173
Boys' Glee Club 152-153
Cadet Band 150-151
Cadet Band Head Majorette 147
Cadet Band Majorettes 147
Canvas Crew. 140
Contents 2
Custodians 110
Debate Club 139
Eighth Grade Class. 91-92
Eighth Grade Class Officers 90
Faculty 102-109
Freshman Class 81-89
Freshman Class Officers 80
Football 162-167
FFA Activities 136
FFA Members 135
FFA Officers. 135
FHA Members 138
FHA Officers 137
FTA Members 130
FTA Officers 130
Girls' Glee Club 154-155
Hi-Y Club Members 121
Hi-Y Club Officers 121
Homecoming Court 157
Homecoming Queen 156
Junior Class 55-71
Junior Class Officers 54
Junior Class Play 144
Library Assistants 141
Lunchroom Staff 110
National Honor Society. 113-116
National Honor Society Officers 112
Office Assistants 141
Osky Wow Editors and Advisor 124
Osky Wow Staff. 125-126
Principal 100
Quill and Scroll 160
Reserve Cheerleaders 177
Salutatorian 117
School Board 98
School Citizens. 120
School Secretaries 101
Science Club Members 131
Science Club Officers. 131
Science Fair. 132-134
Scrap Pages 178-182
Skeleton Editors & Advisor. 127
Skeleton Court 158
Skeleton Queen 158
Skeleton Staff. 128-129
Senior Band 148-149
Senior Band Council 147
Senior Band Head Majorette. 145
Senior Band Majorettes 146
Senior Class 5-50
Senior Class Officers 4
Senior Class Play 142-143
Senior Directory 51-53
Senior Family Tree 183-190
Seventh Grade Class 94-95
Seventh Grade Officers 93
Sophomore Class 73-79
Sophomore Class Officers 72
Student Council Members 119
Student Council Officers 118
Superintendent 99
Sweetheart Court 159
Sweetheart Queen 159
Tri-Hi-Y Club Members 123
Tri-Hi-Y Club Officers. 122
Ushers 140
Valedictorians 117
Varsity Cheerleaders 176
VIC Club 139

AUTOGRAPHS

AUTOGRAPHS

Roger Hyden "67"

Remember the nice time we had in typing class. Carla Boole

To Carol, Best of everything. Always remember 1B. Good Luck. D. Thomas '64

To a sweet girl, Always Blanche Tanner

I'll never forget you; er - - - ah - - - shucks. always, Linda White

Be Good, "Lots of Luck" Barbara Ward

Tom Lavery "C 65"

John Pappas To a good friend

"To a good friend," Norma Haynes

A real sweet nut Ina Stull

Love You "Momma"

Lots of Luck Beverly Humphries

To Carol Remember that little get together out at my house the night of the Junior, Senior Prom. "May you always find happiness". Love always Donna Maynard

Remember all our notes in 102 about ??? Lots of Luck Sandy

Carol. Remember all the fun we had in gym until I got my schedule changed, and good luck with all the boys. Velma Sexton

AUTOGRAPHS

Good luck in the future, and Best luck of all on your "mole project." Remember Me Next Year. Always, Deanna "64"

Basil Strickland

Remember our 4 H Club picnic at Carters' Caves

Remember 5th period

Friends forever,
Patsy Williams
"64"

Eddie Brooks

Good Luck in the future.
Always,
Sandi Daniels
'64

Carol,
Stay as sweet as you are!
[illegible] always,
[illegible]

Carol,
Remember all the fun we had at church camp. Remember when you would call me and we would play a "trick" to tell "Alice". Always stay as sweet as you are now.
Love you,
Kim

Carol,
Remember the slumber party you didn't invite me to? (Ha-Ha) And also remember the good times we had after school [illegible] in the 8th grade.
Love always,
Alyce Smith

Wherever you go I'll always remember you. Love, Dow "64??"

Carol, Always remember the good ol' school days. Good luck in everything you do. Krista "Donaugle" "64"

Paul Watson "63"

Carol, Remember the fun we had when in home room you would ask for [illegible] and someone would always tear your [illegible]. "Good luck Always" Karen Crabtree "64"

Remember our study hall days and the fun we had there. Be good and loads of luck in all that you do. Always Yvonne Davis

To a very sweet girl who always saved me a chair in the lunchroom. Friends forever, Love, Becky "64??"

Dale Albert Gaertnerwachter Jr.
Dale Albert G. '6[illegible] Jr.
"67" "66" "62"

Bueno suerte siempre Dalilah Ann Boote "63"

To a very good friend. Good luck in Texas. Kay Ellen Snyder "64"

Good luck in the many years to come. Your friend always Marty "62"